NEWSPAPER DIVISION
STATE LIBRARY OF MASSACHUSETTS

TRAINS LOST IN HURRICANE

SPORTING
CLOSING STOCKS

BOSTON EVENING AMERICAN
A HOME PAPER FOR THE PEOPLE WHO THINK

THE Peach

VOL. 25—No. 117 | Founded daily by New England Newspaper Publishers Co., 5 Winthrop Square | BOSTON, WEDNESDAY, AUGUST 8, 1928 | Entered as second class mail matter at Boston, Mass., under the act of March 3, 1879 | 2 CENTS WITHIN 50 MILES OF BOSTON 3 CENTS ELSEWHERE

WEATHER—Showers tonight; Thursday partly cloudy, warmer, southwest wind.

STATE COPS RULE 'BRICKBOTTOM' IN BOOTLEG WAR

Cafe Gunmen Seized

First Photos of Olympics ⇝ Close Finishes Reach Hub

These are first photos of the actual finishes in the Olympic contests at Amsterdam to reach Boston. Top picture shows finish of the 400-meter hurdle race, with Lord David Burghley of Great Britain winning. Left to right, contestants are: Livingston (England), Burghley (England), Cuhel (U. S.), Petterson (Sweden), Taylor (U. S.). Bottom photo shows finish of the 100-meter dash, won by Percy Williams, unheralded Canadian schoolboy. Left to right, they are: McAllister (U. S.), Wykoff (U. S.), London (Great Britain), Williams (Canada), Lammers (Germany), and Legg (South Africa).

—International Newsreel Photos

TWO TRAINS MISSING IN HURRICANE

Jacksonville, Fla., Aug. 8 (AP)—The tropical storm that has isolated a wide stretch of the east coast of Florida and wrecked heavy damage turned inland over central Florida today.

It was reported heading across south Osceola County in the northern fringe of the Everglades.

The disturbance was said to be still of great intensity and there was no detailed news from the area immediately affected.

Before recurving the storm has lashed more than a hundred miles of the coast line From Delray Beach to Melbourne, leaving extensive

Please Turn to Page 7, Column 5

2 Paralysis Deaths, 4 Stricken

Two more victims of infantile paralysis died in Watertown today, bringing the number of dead in Watertown and Waltham to seven.

Four new cases were also reported to the Watertown health board, but Waltham had no deaths or new cases to report today.

The two additional deaths were of Charles Colwell, 23 of Edenfield st., and Robert Whitehill, 4, of Gilbert st.

The new sufferers from the malady are Jane Fleck, four, of Oakland st; Ronald Weatherbee, six, of Edenfield st.; James McHugh, 10, of Water st., and Antoinette Tudino of Forest st.

Death struck down Colwell with astounding swiftness. He was at work yesterday at 5 p. m., was

Please Turn to Page 2, Column 7

PADLOCK LAW INVOKED BY BUSHNELL IN DRIVE ON SOMERVILLE DIVES

The "Brickbottom" and "Cold Coast" sections of Somerville went under State police guard today in a move for liquor law enforcement unprecedented in the State.

Without warning, 20 state troopers on motorcycles swooped down upon the districts this morning, established a temporary barracks there and a 24-hour patrol about the zone, prepared to remain until every liquor law violator is arrested or driven from the sections.

As the state police established their guard, District Attorney Robert T. Bushnell, upon whose orders they acted, filed 19 bills of equity in Middlesex Superior Court, seeking the padlocking for one year of as many establishments in the "Brickbottom" section.

That "gold coast" district, including Medford, South, Ward, Hunting and Warren sts., and several streets in "Brickbottom," went under state police guard almost tantamount to martial law.

Please Turn to Page 8, Column 2

Today

Cheerful John Moody Observe Barney Deboka A Shark and George Kojac Mr. Swope's Lightning

By Arthur Brisbane

Copyright, 1928, by Star Co.

JOHN MOODY STUDIES and thinks and predicts five more years, at least, of rising values and prosperity. "The old breeders of financial panic that brought on the crises of 1893, 1903 and 1907 have disappeared."

We are living in a new kind of America, with a new kind of prosperity. "America's world of today is not the world of 20 years ago," says Mr. Moody.

If you were feeling gloomy, cheer up.

Many are prosperous, NOT all. Barney Deboke, having vainly hunted a job, stood at a restaurant window watching a woman turning butter cakes. He fell in a faint and doctors are treating him for starvation.

Great is the power of civilization, training a man so well that he stands watching food until he drops of hunger rather than steal. Man is a teachable animal.

George Kojac, of New York, established a new world's record for swimming 100-meters backstroke. One more American winner not a "Nordic."

Kojac's time was one minute 9 4-5 seconds.

A shark swims two miles in one minute. While he was learning to swim so fast man was learning to think. Men catch sharks often. Sharks rarely catch men.

With automobiles men easily outrun the fastest land animals. Flying machines go faster than any bird. But on water, ideal speed element, 100 per cent ball

Continued on Page 18.

facts

For the first six months of 1928 over the corresponding period of last year, the

BOSTON EVENING AMERICAN

shows the greatest gain of all Boston papers, morning, evening or Sunday, in

FOOD
ADVERTISING
(Local and National Combined)
Figures from Boston Newspaper Statistical Bureau

BOSTON EVENING AMERICAN
Largest Evening Circulation in New England

POLISH FLIER TELLS STORY OF HOP FOR U. S.

By MAJ. LOUIS IDZIKOWSKI
Commander of the Airplane Marzalek Pilsudski on her Attempted Transatlantic Flight

(Copyright, 1928, by the United States, Canada, Great Britain, Germany, South America and Cuba by the King Features Syndicate, Inc. Reproduction in whole or part absolutely prohibited. Violation of copyright will be rigorously prosecuted.)

Oporto, Portugal, Aug. 8—Our decision to start was made about noon Thursday, when we got favorable weather reports.

Three indicated that we would have a northwest wind as far as the Azores and from that time on a side wind.

In addition, over the whole course we planned to follow the crossing there was a high pressure area.

Our preparations went forward hastily.

In the evening of that day came further word from the meteorological bureau confirming the earlier reports on the weather. These at

Please Turn to Page 7, Column 1.

INCORPORATED 1854

Surplus $2,064,287.01
Deposits $19,802,886.23
Interest starts August 10th

BOSTON PENNY SAVINGS BANK
1365-75 Washington Street
AT CATHEDRAL SQUARE

Bank Statements

Boston balance	$29,000,000
Boston clearance	66,000,000
New York balance	90,000,000
New York clearance	1,063,000,000

Washington, Aug. 8—Today's U. S. Treasury balance, $255,064,677. U. S. customs receipts, $10,927,123.

THE WEATHER

Partly cloudy; warmer; southerly winds.

High tide 4:33 a. m.; 5:22 p. m.

Sun rises 5:44; sets 7:35.

Light all vehicles 8:25 p. m.

CAFE THUGS SEIZED IN FIGHT ARE IDENTIFIED

A desperate battle between two Boston policemen and two alleged robbers early today at Harvard at and Commonwealth ave. Allston, ended in the capture of a pair accused of nightly raids on fraternity rooms, garages and filling stations, including five holdups during the three hours preceding their arrest.

One of the alleged holdup men, who fled under a hail of bullets only to be cornered in an apartment house hallway, where a terrific fight ensued, was so badly injured by a policeman's club that his chances of recovery are slim.

The other who also fought a grim but losing battle for freedom, gave his name as William True and his address as Commonwealth Ave.

Please Turn to Page 2, Column 8

DEMOCRAT PRAISES HEARST STRAW VOTE

Democratic endorsement was given today to the nation-wide straw vote on the presidential election being conducted by the Boston Evening American and associated Hearst newspapers.

United States Senator Royal S. Copeland of New York was outspoken in his endorsement of the

"I am glad that the poll has been resumed," he said. "It will be interesting to watch. Because of the national scope of the poll, I think the test being conducted by the Hearst newspapers will be much more reliable than the ordinary straw ballot. I am confident that it will show a country-wide majority of 2 to 1 in favor of Governor Smith."

This year's campaign is, in the opinion of all the political experts, sure to be the most stirring, as it is in many respects the most important presidential struggle since the Civil War.

The first tabulations are expected to appear August 12. Daily in the Boston Evening American thereafter the returns

Please Turn to Page 10 Column 7.

FATHER BURNS CHILD'S FINGERS; GIVEN 3 MOS.

Declaring her father burned her fingertips with matches on one occasion, and at another time beat her black and blue, Alice Lambert, 11, of Bassett st., Newton, told a story in Newton Court today that resulted in a three months' sentence for the father.

Her mother testified in corroboration of her story, while the defendant, Arthur Lambert, who appealed the finding of guilty of assault and battery, explained that the whipping was administered because he thought it his duty.

The little girl told Judge Eacon that she was given the unusual punishment with the matches after her father accused her of taking money from the pockets of the lodgers.

Exhibiting bruises on her arms and legs, she said she was given this beating because she went to Boston with a woman and stayed out too late. The mother testified that the beating was with a strap and lasted 20 minutes, her own pleas failing to halt it.

After this affair, testimony brought out, the mother took the girl to the police and swore out a complaint against the father,

GEO. BRENNAN, ILLINOIS DEMOCRATIC HEAD, DIES

Chicago, Aug. 8 (AP)—George E. Brennan, Democratic national committee and the leader of Illinois democracy since the passing of Roger Sullivan, died today.

The death of the veteran Democratic chief came this morning after a coma of several hours during which his sturdy constitution alone had warded off the end which had seemed inevitable since yesterday.

Mr. Brennan was stricken ill more than a week ago with a "tooth infection. Septic poisoning developed after an operation on the

Please Turn to Page 2 Column 2.

WALL STREET ISSUES ARE MOSTLY OFF

Wall Street issues were mostly lower in the closing period today, although a rally was underway which embraced a broad list and carried most active stocks above their day's lows. At 184 3-4 Gen. Motors sold down 3 1-2, but most price changes ran from fractions to under 2 points.

BRAVES—REDS GAME

Reds	000
Braves	000

Luque and Picinich; Delaney and Taylor

HEIRESS WONT SAY SHE WILL MARRY TUNNEY

"Polly" Lauder refused over the telephone today to confirm or deny reports that soon she will become the bride of Gene Tunney, retired heavyweight champion of the world.

The "$5,000,000 heiress" is of the Lauder summer home at South Bristol, Me., and she is understood to be

entertaining Tunney on the island.

"Nothing to say—neither yes nor no," satellites of the girl said while stating that "Polly," whose conventional first name is Josephine, would not answer calls in person.

Most of the telephone messages

Please Turn to Page 2, Column 1.

Highlights of Tunney's Romance With $50,000,000 Heiress Are Revealed

—International Newsreel Photo

—International Newsreel Photo

GENE MEETS THE GIRL OF HIS DREAMS
he romance of Gene Tunney and Miss Josephine Lauder of Greenwich, Ct., budded om the moment of their first meeting while the daughter of a former partner of An-rew Carnegie was attending the exclusive Finch school. Gene followed up with fre-uent telephone conversations. (See Story on Page 9.)

ON MAINE SANDS HE WOES HER WITH BOOKS
With studies over, Miss Lauder spends much time at her family's beautiful summer home at South Bristol, Me., and, it is said, the heiress was the magnet that has drawn Tunney to the Pine Tree State on so many occasions. There he made a hit with his literary mind.

WELCOME GUEST
Persistency is Gene's keynote, especially in his courting, and he has often called on the heiress

CHERISHES HER LETTERS
Floyd Barbour, Mrs. Lauder's secretary, emphatically denies Miss Lauder will wed Tunney in Europe. He admits reports were "on the right track."

Heiress Won't Discuss Romance With Gene

Continued from First Page.

ire replied to by Floyd E. Barbour, secretary to Miss Lauder.

I am not going to say that Miss Lauder will not be married this year," the secretary said in answer to one call. "When she does decide to marry it will be announced in the proper manner. Yes—the reports have been discussed in the household."

Miss Lauder and members of her family, including her mother, stopped at South Bristol while on a tour of Canada and the United States. The island stay is indefinite.

Tunney arrived at the Maine id and yesterday without even a single hook. Then the marriage rumors began to fly.

Previously there had been lighter rumors because of the fact that the engagement had been seen frequently in company with Miss Lauder, whose grandfather was a brother-in-law and business associate of Andrew Carnegie.

PREPARING TROUSSEAU.

Close friends of Miss Lauder in Greenwich, Ct., reiterated today that she is preparing her trousseau for her marriage in the Lauder ancestral home at Lauderdale, Scotland.

But the friends would not commit themselves definitely as to the supposed husband-to-be.

However Tunney's plans to sail for Europe soon were announced before the Heeney fight, and now it turns out that Miss Lauder will sail for Europe on August 25.

Tunney has announced his intention of hiking through Germany and other countries with Thornton Wilder, noted writer and author of "The Bridge of San Luis Rey," referred to by many of the fight boys as "The Bridge of St. Louis Ray."

But there may be a third party on the hike, according to the reports today.

MET HER IN 1926.

Tunney met Miss Lauder in 1926 before he acquired the championship from Jack Dempsey in the downpour at the Philadelphia sesquicentennial.

Sam Pryor, a boyhood friend of Tunney and a resident of Greenwich, Ct., introduced the couple.

Since then the neighbors at Greenwich have been noticing the tall, broad-shouldered man with the swell automobile, as he wheeled his pretty charge to the Lauder estate.

The car usually came back down the drive to the highway with tall, athletic and beautiful "Polly" seated beside the world champion.

On many occasions the driver of the sport car containing the couple wore goggles, but they did not prevent him being recognized by the neighbors as the heavyweight title-holder.

WHERE "POLLY" GREW UP

Josephine is "Polly" to all her friends and neighbors, who watched her grow up on the family estate, "Tighnabruaich," in Rock Ridge, Greenwich.

The family came to Greenwich 22 years ago from Pittsburgh, and one year later Josephine was born. Her home is on an estate of more than 90 acres, and is one of the show places in Greenwich.

She attended Rectory school in Greenwich, and then went to New York to enter the fashionable Low preparatory school, later transferring to the Finch school, an exclusive seat of training. She did not graduate from this school, as much of her time was spent in traveling.

Last fall she entered the Versailles (France) branch of the Finch school, and traveled through Europe.

GIRL WITH CLEVER MIND

Josephine is described by her schoolmates as "a girl with a clever and interesting mind and possessing poise of a lady a lot older than her 21 years."

A reporter paying a visit to Greenwich, noticed that the Lauder home is being prepared for the winter. A certain section of the back porch already contains athletic equipment and one very fine punching bag which may be for the use of Josephine's brother, George, 3rd, who is 18 and will be off to college in the winter. Then again the equipment may be there for the use of the former champion.

Miss Lauder is tall, athletic and very impartial. She is fond of all sports. Her father, George Lauder, Jr., who died 17 years ago, was a prominent yachtsman.

RACED FOR KAISER'S CUP

A member of the crew while at Yale, he went in for yacht racing after graduation and with his yacht, Endymion, finished fourth in the transatlantic race in 1905 for the Kaiser's cup. He was also one of the backers of the yacht Defiance, which was a candidate to defend the international cup.

In 1924 the Lauder family donated $400,000 to the Yale Medical School to be called the "Anna M. R. Lauder fund" in memory of George, Jr.'s, mother.

Miss Lauder's grandfather, George Lauder, Sr., who died in 1924, was the founder of the Lauder fortune and was a "pal" to Andrew Carnegie, being associated with the great ironmaster from the beginning of his career.

CLIMB UP LADDER AND COME RIGHT DOWN AGAIN

Thomas Fisher, 24, of St. Francis de Sales st., Roxbury, and Melvin Robbins, 27, of Beckwith circle, Somerville, today tugged a bundle of shingles up a ladder in Sydney ave., Lynn, only to have the ladder break when they were at the top. Both men escaped injury other than a shaking up. They were engaged in a roofing job at the home of Henry Donlan.

CHAMBERLAIN TO TAKE COMPLETE REST

London, Aug. 8—Sir J. Austen Chamberlain, British secretary for foreign affairs, has been ordered to take a complete rest in order that he may recover completely from the attack of bronchial pneumonia of which he has been suffering.

This became known when an official communique was issued designating Lord Cushendun as acting foreign secretary. Lord Cushendun will represent Great Britain at the September meeting of the council and of the assembly of the League of Nations.

PALATIAL HOME OF GENE'S "GIRL"

ONE OF FINEST IN GREENWICH, Ct.
Miss Josephine Lauder, society girl and heiress to Lauder steel millions, was born and brought up here. Her father was a close friend of Andrew Carnegie.

TWO MORE DEAD OF PARALYSIS; 4 STRICKEN

Continued from First Page.

stricken at 6 p. m., and was dead at 1 a. m. today.

Physicians again today sounded warnings for quick action when symptoms of the dread disease are discovered. They emphasized particularly that the avenue of entrance for the germs is through the nose and mouth and lodgement usually is first in the throat.

Children, they declared, should be kept cool and should be afforded ample rest. A child's afternoon nap should not be omitted by parents.

BLOOD OFFERED

Fourteen persons have volunteered their blood thus far for manufacture of anti-paralytic serum. All were once afflicted with the disease.

Five ounces of blood will be taken from each volunteer and this will be used to aid the 17 patients now suffering from the disease in that city. The transfusions will be made in the Waltham hospital tomorrow.

The names of five of the volunteers were made public by Dr. C. B. Fuller, director of the department of public welfare. They are Wilson Keith, 16, of 43 Wellington st.; Harold Hughes, Warren ave.; Mrs. Douglass Roberts, 184 Charles st., and Miss Elizabeth Higgins, 5 Mt. Pleasant st., all of Waltham, and F. J. Slater, 103 Madison ave., Newtonville.

Brewers Union Out for 'Al' Smith

Salem, Aug. 8—The brewer workers of America today went on record as favoring election of "Al" Smith as president.

Support of the New York governor was secured by Albert Kauger, representing the International Brewers' Union, at the annual convention of the Massachusetts branch.

The union is as strong as ever, he told the delegates, and, since 1919, has stood for modification of the Volstead Act. He said a concentrated drive is under way by the union leaders to make legal the production of "wholesome beer."

G. E. BRENNAN PASSES AWAY

Continued from First Page.

Franklin D. Roosevelt, always opposed to Tammany Hall, he selected to nominate Smith at the national convention. Brennan, too, was given credit for the first realization of the value of night sessions at Houston, creating the possibilities of radio broadcasting.

Long a bulwark of Illinois democracy and for eight years its guiding hand, his passing on the eve of another presidential campaign was regarded as a big loss by his party associates.

For several years Mr. Brennan had been suffering from diabetes, and when the poison from the infected teeth began to spread through his system and a lung became affected, his strength quickly ebbed. He was 63 years old in May.

2 CAFE BANDITS IDENTIFIED BY MANY VICTIMS

Continued from First Page.

Brighton. Troy's head was swathed in bandages when he later appeared in a lineup for identification by hold-up victims.

In moments of consciousness he refused to give his name, but fingerprints taken at St. Elizabeth's Hospital, where he is under guard, proved to Inspector James Claffin, fingerprint expert, that he is Philip Cronin, with a police record dating back to 1911. Roscoe Hill, state expert, verified Claffin's report.

Within two hours after the capture six managers of all-night lunchrooms and a garage had identified Troy, according to the police, and by description identified the other prisoner. Two of these lunchroom managers were held up last Monday morning, one early Friday morning and the rest around midnight Friday.

The pair were captured by Patrolman Peter DiSessa and Albert Drown who saw them drive up to the Georgian cafeteria on Commonwealth ave. in a gray coupe and knew they were wanted by the car numbers which had been caught and given to the police by one of the victims.

SMASHED DOOR

The men broke and ran as the officers approached. Drown gave chase to one who headed off down Commonwealth ave. and, drawing his service revolver, fired four shots.

The chase led through Royce rd. to Brainerd rd. and back to Royce rd. where the fugitive entered the rear door of an apartment block and bolted the door behind him.

Without cutting his speed, Drown crashed against the door, smashing a panel with his shoulder, and reaching in to slide back the bolt. As he entered he drew his club and in the tussle that followed struck a blow that rendered his captive unconscious for hours.

Meanwhile Di Sessa, who was on his first night's tour of duty after months of special service with Capt. Livingston's flying squadron, overlook the other suspect, and the pair, locked together, rolled in the street, the policeman fighting to get in a blow that would knock out his prisoner.

STICKS TO STORY.

Just as the alleged thug was wearying Sergt. Thomas Harvel arrived in the course of his rounds and joined Di Sessa, who quickly slipped on the handirons.

Frank Latourette of Fayette st., South End, night manager of a Dorchester ave. restaurant which was looted Friday, faced a line of plainclothes policemen with Troy in their midst and is said to have promptly pointed out Troy.

Charges of armed robbery were placed against Troy and the other man by the Boston police and similar charges are expected from the authorities of Somerville and Cambridge.

In rapid succession, the Walton luncheroom on Dartmouth st., south End; a gasoline filling station at the Northern artery and Broadway, Somerville; the Mt. Auburn garage on Mt. Auburn st., Cambridge; the De Luxe luncheroom on Cambridge st., Allston, and the S. and P. Diner in Union sq., Brighton, were robbed around midnight, the robbers getting a total of $210.

Between the Walton robbery and the next on the list, the thugs abandoned a brougham in which they were traveling, leaving it on Park st., Charlestown, with a Walton check and punch as telltale evidence, and took a stylish gray coupe from Edinboro st., South End.

Scout, Steel Freighter, Doctor Make Byrd's Antarctic Expedition Complete

HE'S ANXIOUS TO GO
Alden E. Snell, 18, of Troop 100, Washington, competing with five other scouts

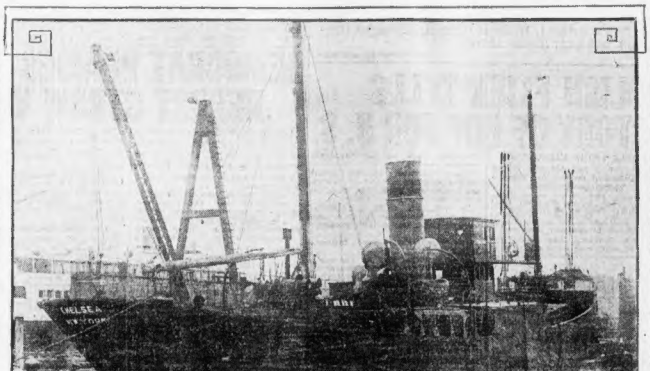

CHELSEA GETS INTO BYRD TRIP TO CARRY SUPPLIES
Photo shows the new steel freighter Chelsea which has just been purchased by Comdr. R. E. Byrd as an addition to his Anarctic fleet. She will be used to carry supplies to the South Polar base. A crew of 11 men is required to man her. This gives Byrd three ships.

HE'LL DOSE 'EM UP
Dr. H. Barnes of Detroit chosen official Byrd doctor from among thousands of applicants.

SAW ATTACK IN COTTAGE, MODEL SAYS IN SUIT

CUPID VICTOR IN DEATH RACE

Mrs. Robert Sever Hale, wife of the millionaire nephew of Edward Everett Hale, was present in a cottage at Cataumet on Cape Cod when Harriet M. Wallis, pretty model employed in Mrs. Hale's hat and gown shop, was beaten by Oswynd T. Hourdon, according to charges in a suit filed by the model in Suffolk court. Miss Wallis asks $25,000 damages from the former Watch and Ward sleuth.

MOTHER DIES AS DAUGHTER IS MARRIED

By the margin of a few minutes Cupid won a race with Death to the bedside of a Taunton woman, whose dying wish to witness the marriage of her son to a Chelsea girl, was gratified.

The girl, Miss Sophie Luster, daughter of Mr. and Mrs. Louis Luster, became the bride of Robert Swartz at the deathbed of Mrs. Bessie Swartz in her home, 18 New st., Taunton. The mother died a few minutes after Rabbi Israel Faber performed the ceremony.

The nuptials originally were planned for September. When Mrs. Swartz became seriously ill four days ago and was told that she would live but a short time, she summoned her son and his fiancee before her.

She was an old woman, she told them, and she was going to die. She would like, before life fled, to see them married.

The pair sped to the city clerk's office for their license. Judge William S. Woods of Bristol Juvenile court immediately issued the necessary five-day waiver. Rabbi Faber was added to the party and both they raced to the bedside of the dying woman.

Conscious to the end, Mrs. Swartz smiled upon the ceremony. And when she had kissed them both, she died.

Mrs. Swartz lived in Taunton for 23 years. In addition to three sons, she is survived by a daughter, Mrs. Ida Swartz and a sister, Miss Eva Pandler, both of Boston.

HUNT ESCAPED CONVICT IN 3 STATES

Search for William F. App, escaped State Prison convict, extended over three states today, but unearthed no clew to the felon who eluded a guard, stole civilian clothing and vanished unmolested to his freedom.

Contrary to published reports, no member of his family is under guard by police, who denied they anticipated any act of violence by the fugitive.

App's aged mother at her home in North Woburn, where most of his relatives reside, said her son was on good terms with all members of the family and that all had visited him in prison where he was serving a 10 to 12 year sentence for attacking a child.

App has relatives in Maine and police believe he may have headed for that state or be bidding in New Hampshire waiting an opportunity to cross the border.

SHE'S STAYING IN OLD CELL OF RUTH SNYDER

SLEW HUSBAND

Mrs. Frances Kirkwood, 32, says she meant to kill herself in quarrel, but the blade of kitchen knife hit her husband.

MIX GIVES $820,000 TO DEPARTING WIFE

QUARRELS DUE TO FRIENDS, HE SAYS

Los Angeles, Aug. 8 (AP)—Although Tom Mix, cowboy film star, declares he has given his wife, Mrs. Victoria Forde Mix, approximately $820,000 in a property settlement with which she may establish a home in Europe if she desires, he is confident she will not divorce him.

Discord in the Mix household preceding Mrs. Mix's departure for Europe a month ago, the millionaire actor ascribes to the "meddlesome and inane" of Hollywood.

Some of his wife's friends, he said, caused quarrels and unhappiness. Mix today said he knew, however, that their mutual love for their small daughter, Thomasina, would bring them together again.

HER FRIENDS NOT HIS

"Mrs. Mix's friends were not my friends," said the actor. "I know they hated me and I didn't like them. I tried to be a good fellow and play host, but I got nothing but nervous indigestion for my efforts. So when they came to my house I would be absent.

"I have entertained but few of my own friends in my own home.

"I could have stood it all and flattered the beautiful women and kissed their hands as other men do, but it was not in my makeup. I can't be a hypocrite. Naturally our difference brought quarrels and we had long discussions about the subject, so Mrs. Mix decided on a trip abroad.

GIVES HER WEALTH

The property settlement made about a year ago gives Mrs. Mix $300,000 in cash, clothing and jewelry valued at $370,000, and an additional sum of $50,000 was set aside to buy a home for Mrs. Mix abroad, the actor said.

"I think the change will make Mrs. Mix see that I am right," the Western star said, "and that happiness can be ours if we want it.

"When she told me she wanted to go abroad, I told her she could have anything that would make her happy—even a divorce. But I am sure she doesn't want a divorce and that she will come back to the home that is always open to her. She didn't say she wanted freedom when she left and not a word was said about a divorce when I kissed her good-bye at the train."

FIGHTS WHOLE FAMILY FOR CUSTODY OF BOY

OPPOSED BY HIS MOTHER, SISTER AND FIRST WIFE

In the Supreme Court today, Alger MacCready, an advertising man of Revere, is fighting to obtain the custody of his nine-year-old son. Opposing his plea are his mother, Mrs. Bertha MacCready of Forest Hills, L. I.; her daughter, Mrs. Walter George Reed, and Mrs. Jack Phillips of Richmond, Va. MacCready's first wife, and the mother of Alger, Jr. The boy is shown with his father.

What Next? City 'Dudes' Beat 'Hicks' as Farmers

Chicago, Aug. 8 (AP) — The story of the country boy who goes to the big city and becomes a bank president or something equally substantial is an old one. Now comes the story of the big city boy who goes to the country to dig fame and fortune from the soil.

The Chicago police department's bureau for unemployed boys today made public a letter in which A. E. Willoughby, manager of a 2000-acre farm at Plymouth, O., requested 15 more boys of the caliber he has just given a six months' trial.

"Give me the city boys for intelligent farm work, for they sure make good," Willoughby wrote. "I feared at first they would just be attracted by the novelty of outdoor life. Instead, their interest in the farm seems to be increasing and they are not only hard workers, but also show great adaptation to agriculture."

The boys were promised $30 a month, room and board, clothing and shoes, for raising onions and potatoes. Some have advanced their wages to $55 a month.

BOSTON EVENING AMERICAN

WEDNESDAY, AUGUST 8, 1928.

WHEN CROWLEY RAIDS 'EM THEY STAY RAIDED

Roxbury "speakeasy" owners, who attended a session of Roxbury court today to see what their future business prospects were, suffered a rude shock, when severe fines and sentences were imposed on three men arrested after a personal liquor raid by Police Superintendent Michael H. Crowley.

To their consternation they learned that Crowley raids have a much sadder aftermath than the usual liquor arrests. Several places owned by the "super" since his first raid last Friday are doubtless closed for good, police say, as a result of this warning.

The raid in question called Thomas Mulvey, Joseph O'Connell and Thomas Morgan before Judge Briggs today, charged with keeping and exposing liquor for sale on a Washington st. place.

Found guilty, they were given three months in the House of Correction and fined $200 each. They appealed. A packed courtroom watched proceedings.

"That's fine co-operation," said Superintendent Crowley when he learned of Judge Briggs' action. He did not go to court, although he notified the judge he was ready to appear if needed. Special Officers Walter Higgins and Paul Crowley, who were with him on the raid, testified.

SIMPSON TONIC CO. AGED 50

The Simpson Spring Co. of South Easton, makers of Simpson Spring Beverages, are now celebrating their fiftieth anniversary, and many visitors are being entertained daily at the home of the concern.

The chief feature of the plant is the famous spring which has been housed over for many years and is guarded against any possible contamination and is under lock and key at all times.

The plant is noted for its up-to-date equipment and sanitary protection, every bottle being rinsed in Simpson Spring water, for holiness, before passing to the bottling machine.

The plant has a daily capacity of 5400 dozen eight-ounce bottles, having grown from a few bottles daily to one of the largest and best-known bottling plants in the country.

TWO AUTO MEN KILLED IN AIRPLANE CRASH

Cincinnati, O., Aug. 8 (AP)—Wendell Pavey, automobile dealer, and J. L. Bois, owner of an automobile establishment in Hamilton, O., crashed to their death in an airplane near Lunken airport here today. They were on their way to a golf match at Akron.

FRED STONE IMPROVES; IS IN FOR LONG SEIGE

New London, Conn., Aug. 8 (INS)—Fred Stone's condition is "favorable," according to attendants at Lawrence Memorial Hospital today. Just when the issue of his future career will be decided, his surgeons cannot say. Weeks must elapse before the splints on his broken legs can be removed, but chances for dancing again cannot be determined.

Heroes Aid Sick

RESPOND TO CALL

Fred Ricci, 34 Clarendon ave., West Somerville, and Maurice McDonald of Cambridge, who have offered their blood to fight the infantile paralysis epidemic in Waltham.

TURTLE AWARD GIVEN MOTHER OF FOUR

"Sleepyhead Oaky," sojourning temporarily in Medford, crawled out of his shell today and responded by proxy that Mrs. Florence McLaughlin of 1 Cottage st., Charlestown, collects the $10 for the best letter on how he got into the live oak log.

The announcement was made direct by the Judges, Admiral Philip Andrews, superintendent of the First Naval District; Park Commissioner William D. Long and Lieut. John A. Logan, U. S. Marine of reconstruction the U. S. Frigate Constitution.

Sifting through hundreds of letters sent in "Sleepyhead Oaky" at the Boston Evening American office, the judges finally narrowed them down to eight, and then picked out Mrs. McLaughlin's as the best.

OVERJOYED

The young wife and mother was overjoyed when she heard the news tonight with true motherly instinct declared she would spend the money on shoes for her four children, Kenneth and Violet, twins; and Virginia and Frederick.

"I was just hoping I would get the $10," said Mrs. McLaughlin, whose husband's work has not been regular. "You know how children go through shoes. This is a real godsend and I am glad the turtle got into that log."

Here is Mrs. McLaughlin's letter:

"I should imagine the turtle discovered a hole in the tree and made his home there. Owing to the tree being submerged, the wood gradually swelled, thereby imprisoning 'Sleepyhead.'

IN QUEER PLACES

"The water kept the log soft and the tree grew around him, the sap section preserving his life.

"As turtles have been known to live long in queer places, this isn't unlikely.

"Now 'Oaky,' which was found at the navy yard in a log that had been submerged in a Florida lake for 73 years, can sit back and enjoy his vacation in Medford until the fiftieth Constitution is completely rebuilt and he takes up his post, as mascot.

MYSTERY IN DEATH OF EX-WORCESTER MAN

White Plains, N. Y., Aug. 8 (AP)—G. Davies Tainter, well-to-do horse exhibitor, committed suicide yesterday by shooting, Acting Medical Examiner Huntington announced today, but his family declines to accept the verdict, believing that death was accidental. His body was found in the saddle room of his stables at Sammis Farms with a charge of shot in the head and a shotgun nearby.

Members of his family said he had no financial worries, his health was good and they could assign no motive for taking his life. Tainter was 53 years old and was born in Worcester, Mass.

A home is a man's greatest asset. Do you own one? If not, now is the time to buy. You'll find scores of sound values listed today in the real estate columns of the Classified Ads.

HER TURTLE LOGIC WINS

—Boston Evening American Staff Photo

AWARDED "SLEEPYHEAD OAKY" PRIZE

Mrs. Florence McLaughlin, with one of her four children, Virginia, aged four years, in her home at 14 Cottage st., Charlestown. Mrs. McLaughlin's letter was judged the best of all those received in the Boston Evening American "Sleepyhead Oaky" contest, and she won the $10 prize. She described how the turtle got in the log and lived there.

VICTIM AND CAFE BANDIT SUSPECT

George Griffen, night manager of Mt. Auburn garage.

W. H. Troy, one of the bandits seized in fierce battle with police in Allston, and Sergeant Tom Harvey.

GAY NATATORS CLEAVE BRIGHT WATERS OF SUN-KISSED DUBLIN LAKE, SAYS BETTY ALDEN

Swimming and Tennis Popular at New Hampshire Society Resort This Summer

LIFE UP AT DUBLIN, SECLUDED AND EXCLUSIVE in its verdant New Hampshire hills, is, so to speak, just one splash after another. As mermaids and mermen cleave Dublin Lake's pellucid depths in the swan dive's graceful perfection and the latest in bathing regalia. All very well is the sail, salt sea, say the Dublinites, for those who prefer old ocean. But for them their matchless sheet of shining lake. Lying before their very doorsteps. Murmuring pines enfold it. Heaven's own blue colors it. Fair femininity adorns it, bright as the sun itself at the fashionable swimming hour.

MISS PAULINE CABOT'S SHORN GOLDEN locks lie sleek and close as she, in a slender sheathe of scarlet, does a high dive from the topmost stand of the float. Closely identified with Dublin's smart exclusiveness is Miss Cabot, daughter of the T. Handasyd Cabots. The Cabot summer home, Italian simplicity in stucco, has housed many brilliant companies. The Cabots, pere et mere, are true cosmopolites. And the Cabot daughter, Miss "Polly," epitomes Dublin Younger Set perfectly.

GOLDEN HAIRED MRS. JOHN MITCHELL'S swimming suit is the last word as Paris speaks it. A bright sheathe gay as Joseph's coat done modernistically is Mrs. Mitchell's water wear, infinitely becoming to the blue-eyed, curly locked beauty now Mrs. Mitchell, but always and forever "Sister Caswell" to her Boston girlhood intimates. Mrs. Mitchell adorns any social scene whatsoever, even exalted ones, royally flavored when heirs apparent are being entertained. An honor guest of the Joseph Lindon Smiths at "Loon Point" she moves with Dublin's most consequential ones.

"LOON POINT" IS A CHARMING PLACE, AS delightful optically as one would expect of a Joseph Lindon Smith establishment. Hoary clapboards and artistic irregularities keep perfectly the New England countryside atmosphere Mr. Smith desires for his studio exterior. It might be an age old barn without. Within, Smith treasures hang from every staunch beam. The Smiths are world travelers. They know certain hinterlands intimately, having journeyed to them laden with painters' kits. For the express purpose of putting hidden wonders into oil and water color permanency.

DULL SKIES AND SMART SHOWERS FIND NO reflection in the faces of Marblehead's small amateur sailors. To be sure Race Week is somewhat in the doldrums, since "wind and weather" are not permitting all the races to be run. The Corinthian float and the Eastern float are busy spots, however. And the small fry puts to an idle moment, between races, in sending a smile the camera man's way. The younger generation tars look their parts, and dress them perfectly.

—Photo by Reynolds

MRS. KIRKE PAULDING

of Washington, delights in tennis at Dublin, having been a champion as Mlle. Miguette de Bac.

THE SMARTEST BREEZE O' WIND CANNOT PENETRATE THE sea going silkskins little Miss Marion Leeson puts on when she sets sail in the "Black Cat." A true daughter of an enthusiastic sailorman father is little Miss Leeson. Robert Leeson is one of the Eastern Yacht Club's potentates, and the Leeson summer place in leafy and secluded Pench's Point is merely a stone's throw from deep water anchorage for the Leeson fleet of yachts and motor cruisers. Miss Abigail Aldrich handles the "Lioness" like a seasonal sailor. She can be captain or crew with equal facility.

Young Yachtsmen Display Skill Off Marblehead

Vaughan Jealous, is an accomplished sailor lass. Her heavy white sweater defies the sharpest spray, and a gaudy bandana worn pirate fashion holds fast her flying locks. But one and all, they deplore the gray and leaden skies, these ardent sailors, and scan the horizon for a sign of clearing, so that Race Week may progress.

Betty Alden

DRIVEN TO SIGN DENIAL SHE IS KAISER'S KIN

Quebec, Aug. 8 (AP)—To silence a "whispering campaign," two American tourists have signed affidavits before the chief justice of the sessions court denying that they are the Princess Victoria Schaumburg-Lippe, sister of the former kaiser, and her youthful Russian husband.

They are just plain Mr. and Mrs. Frederick Wilkes of Forest Hills, N. Y., they told Judge Arthur Lachance.

The two arrived from Europe four days ago on a steamer and took quarters in a modest hotel. Then the "whispering campaign" started.

One newspaper announced that the two visitors were the princess and her husband, Alexander Subkoff, who figured prominently in European news in the last few months.

Columns were devoted to the striking resemblance of the "princess" to the ex-kaiser. Interviews were sought and denied.

In desperation the couple finally went to court and signed the affidavits.

WOMAN SLAIN BY ATTACKER

Chicago, Aug. 8 (AP)—The body of Miss Jennie Constance, 42, head of the English department of Bradley Polytechnical Institute at Peoria, Ill., was found on the front lawn of an Evanston residence this morning. She had been attacked and slugged to death.

A blood-stained piece of iron pipe was found near the body behind a hedge in front of the home in which she had been rooming for the summer. Stains along the sidewalk indicated she had been struck as she walked in front of the house. Her clothes were nearly torn from her body.

Real estate values are growing steadily in Boston. If you ever intend to own your home, buy it now. See the home bargains offered today in the Classified Ads.

PRINCE, 11,000 BRITISH VETS AT YPRES

Ypres, Belgium, Aug. 8 (AP)—Eleven thousand British veterans of the World War, including 200 women who served in various capacities gathered about Menin gate today for a solemn ceremony in commemoration of their comrades who fell in the desperately-held Ypres salient.

Among them stood the Prince of Wales, Lady Haig, the widow of Britain's victorious commander, and Admiral Lord Jellicoe, president of the British Legion.

The archbishop of York delivered the chief address of the service, but before he began a two-minute silence was kept. The spectators sang many familiar hymns and the Legion's wreath was placed upon the memorial gate.

To the pealing of the bell of Ypres churches came a long march past the gate of the excavtic men and the ceremonies were closed.

The Prince of Wales, who had declined the hospitality of both the French and Belgian governments so that he might join the men in their billets before the ceremonial, was one of the central figures in the ceremonies. Accompanied by Gen. Weygand and others, he took the salute of the veterans in their final march. Many of those who passed before him limped on artificial limbs some even had crutches and there were numerous empty sleeves.

When the thousands had tramped by, the pilgrimage units returned to their various resting places preparatory to visiting the familiar scenes around the old battlefields where some 75,000 of their comrades, whose graves are unidentified, died.

MEDFORD'S TAX IS CUT $3

The Medford tax rate for 1928 is $29.40 per $1000, a reduction of $3 from last year, it was announced today.

In announcing the reduced rate, Mayor Edward H. Larkin also took occasion to declare himself a candidate for re-election. He is on the last half of a two-year term, but he has been a member of the city government for 18 years.

The tax rate reduction is the largest ever made in Medford in one year and is despite the city's record-breaking school and street construction program.

Medford's population was given out at the same time as 54,971, the city's valuation as $75,515,000, an increase of $3,855,550 over 1927, and the number of assessed automobiles as 7756 with a valuation of $2,551,000.

VARE CONVALESCING, HIS PHYSICIANS BELIEVE

Atlantic City, N. J., Aug. 8 (AP)—Senator-elect William S. Vare, who was stricken with paralysis a week ago tonight, is approaching convalescence, his physicians believe.

"I am convinced he is out of danger," said Dr. Ellwood R. Kirby, Philadelphia physician. "He is better than he has been since he was stricken."

To Wed Attorney

MARION LEWIS

Marriage intentions have been filed by Marion F. Lewis of 38 Oak st. and Harry V. Smart, of 90 Central ave., New Brighton, Staten Island, N. Y. The prospective groom is an attorney. Miss Lewis is a college professor.

Killed in Plane Fall

San Diego, Calif., Aug. 8—Ensign Clayton Schmick, U. S. N., and Harold T. McIntyre, aviation machinist's mate, second class, were killed when their plane fell into San Diego Bay.

TO GET $30,000 FOR 19 YEARS IN PRISON

London, Aug. 8 (AP)—The London sketch said today Oscar Slater has accepted the government's offer of $30,000 as compensation for his wrongful conviction of murder 19 years ago.

Proposals that Slater should be compensated were made soon after a Scotch court had cleared his name on July 29 of the murder of Miss Mary Gilcarist, an aged woman. He had been released on parole last November after serving 18 years of a life sentence and immediately began a fight to establish his innocence.

Slater was arrested in New York in 1909 as he landed from the line Lusitania. During his battle to clear his name many prominent persons, including Sir Arthur Conan Doyle, came to his aid.

His case came into prominence last August during the world-wide interest in the Sacco-Vanzetti case. several British newspapers cited it as comparable to the Massachusetts case. He had been convicted in Edinburgh and when no appeal was provided for in Scotch law, and lagged through public demand aroused in his behalf Parliament passed a special act creating a court of criminal appeal for Scotland.

Domino
THE HOUSEWIFE'S NAME FOR
Granulated Sugar
American Sugar Refining Company

Filene's Automatic Bargain BASEMENT for MEN

NOTE — After careful shopping we found similar shirts in first quality selling from $5 to $7.50.

THURSDAY at 9 A. M.

OUR PLAN
(Originated by Filene's)
First price must be low or we lose through automatic reductions.
25% after 12 selling days.
33⅓% after 18 selling days.
50% after 24 selling days.
Goods unsold after 30 selling days given away to charitable institutions.

THURSDAY
MEN'S radium SILK SHIRTS
SECONDS
SAMPLES
ODD LOTS
$2.85
plenty of collar attached style
Radium silk is the most popular silk material for shirts this season! Including some Dubiewear or Truhu radiums for early men. Plain white, tan, blue or gray in collar attached, neckband style, some with separate collar to match. Also small lot radio or novelty silk shirts. Sizes 14 to 16 in lot.

MISS FRANCES AND MISS PEGGY TURNER, daughters of the Howard Turners, are capable for sailing in pleated skirts, comfortable sweaters and sea-going hats, to be captain and crew of their "Pollywog" 12-footer. Miss Dorothy Jealous, daughter of the Corinthian's Ex-Commodore

C. F. Hovey Co.
Established 1833
Remarkable August Furniture Sale Value in a Charming
Chamber Suite

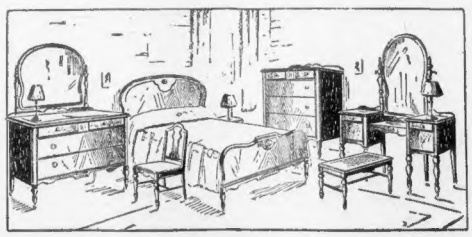

Fine Quality and Construction
$150
Combines Charm and Strength

One of the features that is winning approval for Hovey's August Sale—a simple but attractive design selected for small apartments. Made of walnut veneers with maple overlays for pleasing contrast, with gumwood. Dresser, vanity, chest of drawers and bed, $150.

Pieces may be purchased separately if desired

Furniture May Be Bought on Budget Plan

Furniture Department Open Every Wednesday Evening During Aug. Until 9 P. M.

LOCKHART

HOUGHTON & DUTTON CO.
Legal Stamps Given and Redeemed
1¢ 1¢ Sale 1¢
Drug Store Needs
Wednesday, Thursday and Friday

Aspirin, 100s, 49c. Extra 100 for 1c
Chloroform Liniment, 4 oz. 45c. Extra 4 oz. for 1c
Citrate Magnesia, ½ lb. 49c. Extra ½ lb. for 1c
Alophen Pills, Parke-Davis, 75c. Extra bottle for 1c
Glorilos Shampoo, 50c. Extra bottle for 1c
Tooth Brushes, 25c. Extra one for 1c
Dickinson's Double Distilled WITCH HAZEL, Qt. 89c Extra Qt. for 1c
Rubbing Alcohol, 16 oz. 59c Extra 16 oz. for 1c
Absorbent Cotton, lb. 75c. Extra lb. for 1c
Mulford's Cold Cream, 2 oz. jar 35c. Extra jar for 1c
UNGUENTINE, Norwich Pharmacal tube, 50c. Extra tube for 1c
Zinc Ointment, oz. tube 25c. Extra tube for 1c
Boric Acid Ointment, tube 25c. Extra tube for 1c
Hinkle Cascara Tablets, 100, 29c. Extra 100 for 1c
Kolynos Tooth Paste, 30c. Extra tube for 1c
Soda Bicarbonate, lb. 12c. Extra lb. for 1c
Boric Acid Powder, lb. 35c. Extra lb. for 1c
Borax, lb. 25c. Extra lb. for 1c
Cream of Tartar, ¼ lb. 35c. Extra ¼ lb. for 1c lb. 65c. Extra lb. for 1c
Alum, pure crystalline ssit, lb. 23c. Extra lb. for 1c
Senna Leaves or Pods, lb. 60c. Extra lb. for 1c
Fluid Extract Aromatic Cascara Sagrada, 4 oz. 50c. Extra 4 oz. for 1c
Fluid Extract Cascara, U. S. P., 4 oz. 50c. Extra 4 oz. for 1c
Donge Imported Bath Tablets, box of 6, $1.50. Extra box for 1c
Donge Imported Bath Tablets, guest size, box of 12, $1.00. Extra box for 1c
Hand Scrubs, solid back, 25c. Extra one for 1c
Hard Rubber Dressing Comb, 25c. Extra one for 1c
Eau de Quinine Hair Tonic, 49c. Extra bottle or choice of Glorilos Shampoo or Cocoanut Oil Shampoo for 1c
Renovene, the Perfect Cleanser, bottle 50c. Extra bottle for 1c
Rhubarb and Soda Mixture, U. S. P., 4 oz. 35c. Extra 4 oz. for 1c
Epsom Salts, pure, crystalline, specially refined, lb. 15c Extra lb. for 1c
5-lb. pkg. 49c. Extra pkg. for 1c
Rochelle Salts, 4-oz. pkg. 25c. Extra 4 oz. for 1c
Milk Sugar, special quality for infants' food, lb. 50c. Extra lb. for 1c
Sulphur, lb. 25c. Extra lb. for 1c
Spirits Turpentine, 39c. Extra 8 oz. for 1c
Tincture Green Soap, 4-oz bot. bot. 50c. Extra bot. for 1c
8-oz. bot. 75c. Extra bot. for 1c
Tincture Iodine, oz. 25c. Extra oz. for 1c
Genuine American MINERAL OIL, Pt. 60c Extra pint for 1c
Spirits Peppermint, oz. 35c Extra oz. for 1c
Aromatic Spirits Ammonia, 1 oz. 20c. Extra oz. for 1c 4 oz. 65c. Extra 4 oz. for 1c
MILK MAGNESIA. 8 oz. bot. 25c. Extra bot. 1c 16-oz. bottle 50c. Extra bottle 1c
Oil Wintergreen, synthetic, oz. 35c. Extra oz. for 1c
Peroxide of Hydrogen, pint 35c. Extra pint for 1c
Spirits of Camphor, 2 oz. 35c. Extra 2 oz. for 1c 4 oz. 65c. Extra 4 oz. for 1c
Henne Leaves, special quality for hair rinse, lb. 65c. Extra lb. for 1c
Saccharine Tablets, 100s, 35c. Extra bottle for 1c
Castor Oil, pt., 16-oz., 65c. Extra pt. for 1c 4-oz. 25c. Extra 4-oz. for 1c

DRUGS—SECOND FLOOR—NO MAIL OR PHONE ORDERS FILLED

LOCKHART

Lockhart Mill-End Bargain Day!

No Mail or Phone Orders

No Mail or Phone Orders

Thursday Only

Facts About This Sale

1. Greatest collection of Mill-End Savings in our history, for a single day's selling.
2. Hundreds of extra salespeople and cashiers to make for efficient service in every department.
3. Only a small number of the lots are advertised here. Four pages of bargains in today's papers.
4. Deliveries will be heavy so we urge you to take small parcels with you.
5. When quantities are gone, these items cannot be duplicated.
6. To prevent dealers from buying, we reserve the right to limit quantities on all items.
7. No mail, phone or C. O. D. orders.

Four Different Pages In Other Papers Today

HOUGHTON & DUTTON CO.

Legal Stamps Given and Redeemed

You'd usually pay $1 and $1.25!
Men's Union Suits
Thursday Only 65c
Fine cotton broadcloth, athletic style, sizes 36 to 44.
Street Floor

You'd usually pay $2.98 to $4!
Men's Sweaters
Thursday Only $1.98
Wool and cotton ribbed sport coats, V-neck, two pockets, brown, heather and autumn. A few fancy sweaters included. Sizes 36 to 44.
Street Floor

You'd usually pay $1.25 and $1.49!
Novelty Bed Spreads
Thursday Only 99c
For double, three-quarter and twin beds, attractive colorings, rose, blue or gold scalloped all around.
Street Floor

Excellent Savings for Men!
Chambray Shirts
Thursday Only! 45c
Men's sturdy blue chambray shirts, collar attached, well tailored, sizes 14½ to 17.
Street Floor

You'd usually pay $1.50!
Stainless Knives
Thursday Only 6 for $1.00
Table knives with stainless steel blades and black handles. Perfect quality.
Street Floor

You'd usually pay $17.98!
Couch Hammocks
Thursday Only $12.98
Padded back model made of heavy painted duck with soft, comfortable mattress. Chain hung. Stand extra.
Fourth Floor

You'd usually pay $1.98!
Window Awnings
Thursday Only $1.35
Green and white striped painted canvas, with frame and fixtures. Sizes 30, 36 and 42 inches.
Fourth Floor

You'd usually pay 98c!
Scrim Curtains
Thursday Only 75c
Sheer quality, rayon hemstitched bands. Cluny pattern lace edge.
Fourth Floor

You'd usually pay $2.98!
Utility Boxes
Thursday Only $1.95
Strong construction, covered with figured cretonne, lined in plain colors, pocket on inside of cover.
Fourth Floor

You'd usually pay 59c
Artistic Brassieres
Thursday Only 45c
Third Floor

Thursday Only!
Sanitary Napkins
3 boxes 12 in a box 60c
Notions—Street Floor

The Finest Values We've Seen!
Wash Dresses
Thursday Only 84c
Flowered dimities, prints or muslins with contrasting binding or organdie trimming. Sizes to 16-20 years, 36 to 42 bust.
Third Floor

You'd usually pay $1.50!
Underbelt Corsettes
Lady Betty Brand $1.00
Third Floor

Maker's Surplus Lot!
Rayon Underwear
Step-ins, Panties, Petticoats, Bloomers, Slips, Gowns.
84c Each
Third Floor

You'd usually pay 79c!
Silk and Rayon Hose
Thursday Only 58c
"Beacon Hill" brand, lustrous quality, cotton tops and soles. Six summer shades.
Street Floor

All Finished With Hamburg!
Girls' Princess Slips
Thursday Only 50c
Third Floor

You'd usually pay $1.98!
Girls' Wash Dresses
Thursday Only $1.00
Third Floor

Excellent Value!
Criss Cross Curtains
Thursday Only $1.00 pr.
French marquisette curtains in cream and ecru with full wide ruffles.
Fourth Floor

You'd usually pay $1!
Men's Handkerchiefs
12 for 55c
All white, fine quality, full size, hemstitched.
Street Floor

You'd usually pay 20c!
Bleached Cotton
Thursday Only Yd. 12½c
30 inches wide, soft finish, short lengths of the higher priced quality.
Street Floor—Rear

Crepe de Chine
Our $1.39 kind, Yd. $1.00
All silk, small printed patterns, 39 inches wide.
Street Floor

36-Inch Challis
Our 22c kind. Yd. 15c
Full pieces, perfect quality, variety of patterns.
Street Floor

36-Inch Percale
Our 25c kind. Yd. 15c
Fine count, wonderful assortment of colors and patterns.
Street Floor

You'd usually pay $1.49!
Hemmed Linen Sets
Thursday Only $1.00
Street Floor

You'd usually pay 49c!
One Lb. Candy
Extra good quality! 39c
Chocolate covered cherries or assorted chocolates.
Street Floor

Rayon Satin
Our $1.29 kind. Yd. 87c
Street Floor

Thursday Only!
Pillow Cases
6 for $1.00
Street Floor—Rear

You'd Usually Pay $1.29, $1.39 and $1.49
2400 Bleached Sheets
Thursday Only. Each $1.00
FAIRMOUNT, torn size 81x99
SCALLOPED, torn size 81x99
HEMSTITCHED, torn size 81x99
SALISBURY, torn size 63x90
SALISBURY, torn size 63x99
All strictly first quality, with the exception of Salisbury—which are slight seconds of the famous Pepperell brand.
Street Floor

You'd usually pay $1.50!
Houbigant's Powder
Thursday Only 98c
Large size box of the famous Houbigant Quelques Fleurs or Le Parfum Ideal dusting powder. Buy now for gifts. Just 200 boxes.
Street Floor

You'd usually pay $1!
Super Shower Sprays
Thursday Only 79c
Heavy, thick, spun brass, nickel plated metal spray, with foolproof faucet fastener. 5-foot rapid flow tubing.
Drugs—Second Floor

Big reduction in price!
Toilet Tissue
17 rolls of Waldorf brand $1.00
650 sheets to each roll.
Drugs—Second Floor

You'd usually pay $2.75!
Boys' Jackets
Thursday Only $1.95
Reversible—suede cloth one side, cotton flannel on the other. Sizes 8 to 18.
Street Floor

You'd usually pay $1!
Boys' Blouses
Thursday Only 65c
Sport style, of fancy striped percale and madras. Sizes 7 to 15.
Street Floor

You'd Usually Pay $3.48 to $4.98!
Women's Arch Support Shoes
Thursday Only $2.90
Street Floor

Three-Piece Bed Outfits
Thursday Only $19.50
All steel bed, with steel cane panel center. Guaranteed National or Wishbone spring. Roll edge all clean cotton mattress. Regular sizes.
Fifth Floor

You'd usually pay $3.50!
Week-End Cases
Thursday Only $2.45
Black cobra grain fabric on light wood frame, two brass locks, anchor handle. 20-inch size.
Second Floor

You'd usually pay $3.49!
Crackled Shades
Thursday Only, Each $1.49
Hand painted antique crackled paper parchment, 18 and 20-inch sizes. Browns, tans, dark reds and green.
Third Floor

You'd usually pay $1!
Sample Jewelry
Thursday Only 50c
Imitation pearls—round or flat wafers, graduated styles, and stripe pendants, some mounted on sterling silver chains.
Street Floor

You'd usually pay $1.35 to $1.50!
Men's Sport Shoes
Thursday Only $1.00
Heavy sole, brown and white duck, black trimmed high cut bluchers. 8 little men to 11 big men.
Street Floor

You'd usually pay $17.50!
Fibre Art Rugs
Sizes 9x12 and 8.3x10.6 $7.98
One of the most artistic Summer rugs made. Will give years of service because of its extra close weave. Dainty colors.
Fourth Floor

Irregulars Below Wholesale Price of Firsts!
Inlaid Linoleum Rugs

9x12	9x10.6	9x9
Reg. price of firsts $18	Reg. price of firsts $17	Reg. price of firsts $13
$8.95	$7.75	$6.75

7.6x9, Reg. price of firsts $11.50, $5.75
6x9, Reg. price of firsts $8.95, $4.50
Printed Wilton rug patterns on inlaid linoleums. Foundation at less than wholesale cost. Imperfections are very slight.
Fourth Floor

Walnut Veneer Bedroom Sets
Easy Payments Arranged
$75
Lowest price we've seen. Selected walnut veneer and gumwood with overlays and trimmings that lend richness and beauty. 4 pieces, $124.
Fifth Floor

You'd usually pay $2.50!
Colored Umbrellas
Thursday Only $1.95
Women's 16-rib umbrellas, of American Bradford cloth, in navy, red, purple and green, fancy carved wood handles, amber color tips and stub ends.
Street Floor

You'd usually pay $6!
Transformations
Thursday Only $3.49
Made of excellent quality hair in mixed gray shades. ¾ size, makes a most attractive coiffure.
Second Floor

Thursday Only!
Leather Purses
$1.00
New spider grain calf leather, with change compartment and mirror. Black, tan, gray, etc.
Street Floor

You'd usually pay $4.98!
Blue Willow Sets
Thursday Only $3.98
6 dinner plates, 6 bread and butter plates, 6 tea cups, 6 saucers, 1 platter, 6 sauce dishes, 1 vegetable dish.
Basement

You'd usually pay 69c!
Gold Seal Congoleum
Thursday Only 49c Sq. Yd.
Three yards wide, room lengths, some imperfect but all new patterns.
Fourth Floor

You'll Usually Pay $4.98 to $6.95
Large Colored Pictures
Thursday Only $3.89
"Love's Echoes," "Love's Paradise," "Venetian Castle," "Dawn," "Day Dreams," Marine Views and Garden Scenes. Size 21x33, polychrome frames.
Second Floor

You'd Usually Pay $24.98!
Carload of Refrigerators
Sold on Easy Payments $19.98
Selected ash case, sanitary wire shelves, double wood wall, 1-piece white enamel back and side linings. Holds over 50 lbs. ice.
Basement

You'd usually pay 98c!
Garbage Pails
Thursday Only 79c
Hot dipped galvanized, corrugated to strengthen, close fitting cover, 20-quart size.
Basement

You'd usually pay $8!
Clothes Driers
Thursday Only $5.98
Painted arms and post, galvanized fittings, 150 feet of line.
Basement

You'd usually pay $2.25!
Food Choppers
Thursday Only $1.69
"Universal" grand, made by Landers, Frary & Clark. Well known and reliable; has four cutting knives.
Basement

You'd usually pay $2.15!
Pyrex Pie Plates
Thursday Only $1.69
9-inch size, engraved plate, genuine Pyrex pie plates. Fancy nickel plated frame, bulged sides with handles.
Basement

You'd usually pay $6.95!
Console Mirrors
Thursday Only $4.99
Arch top, mitred cut mirrors of heavy French plate glass, gilded frames.
Second Floor

All Over 100% Mohair Sets
Easy Payments Arranged
$165
Choice of any three pieces—davenport, club chair, high-back chair, wing chair or Cogswell chair. All webbing construction, carved legs and mouldings. Choice of five colors.
Fifth Floor

LOCKHART MILL — END LOCKHART

TWO HISTORIC CITIES IN TURKEY FIRE-SWEPT

Constantinople, Aug. 8 (AP)—Two historic Turkish cities, Brussa and Kutala, were visited by disastrous fires yesterday and it was said the insufficiency of water added greatly to the destruction.

Kutala, famed for its pottery and early Ottoman art treasures, was still burning today and hundreds of houses, shops and mosques were in ashes.

Sixty buildings were burned in Brussa, including the Hotel D'Anatolie, one of the most famous in the Near East.

ROME-TO-BRAZIL FLIER MAY LOSE BOTH LEGS

Rio Janeiro, Aug. 8 (AP)—Maj. Carlo P. Debrete, one of the Rome-to-Brazil fliers, may lose both legs as the result of a crash in which he and his transatlantic companion, Capt. Arturo Ferrarin, were injured yesterday. A medical bulletin today stated Debrete's left leg and right knee were fractured and an X-ray examination would determine if amputation is necessary. Capt. Ferrarin was badly bruised about the neck and head.

HOW M-G-M GOT RESCUE FILMS OF COURTNEY

Motion pictures taken in mid-Atlantic of the thrilling rescue of Capt. Courtney, the British aviator, and his three companions from their drifting, burning plane, are shown today in leading theaters by M-G-M news.

Aboard the S.S. Minnewaska, when she turned off her course to answer the fast-flying wireless call of Courtney's hapless airplane, White, drifting on the Atlantic, 500 miles west of the Azores, was a passenger with a sixteen-millimeter motion picture camera returning from a vacation in Europe. On this narrow strip was exclusively recorded one of the most heroic epics of the air.

The picture shows how the Minnewaska first sighted the Wasp riding helplessly upon a comparatively calm sea. Steaming up to within a quarter of a mile of the wrecked airplane, the Minnewaska stopped and lowered a boat manned by a voluntary crew of rescuers.

Abandoning the crippled plane, the crew of the lifeboat rowed the rescued back to the Minnewaska to the plaudits of the passengers who lined the deck.

Representatives of M-G-M met the Minnewaska at quarantine and the film was hurried by speedboat to the laboratories of M-G-M news where began a new and extremely delicate process of transferring the tiny images from the sixteen-millimeter negative to negatives of standard size to be used in theaters. The task was completed in approximately three hours, probably the fastest time ever made on such a difficult task. Prints were then rushed and dispatched to theaters throughout the country. Meantime, still photographs had been made from the film for the Hearst newspapers and sent by telephone, airplane, and fast mail.

Bomb Thugs Get $20,000

St. Paul, Minn., Aug. 8 (AP)—Four products in two automobiles held up an armored motor car here today, hurled car bombs into it, disabling the guards, and escaped with $20,000.

Doctors Working On International Medical Code

S. S. Mauretania, via radio to the Associated Press, Aug. 8—Experiments seeking to evolve an international medical chest and a code directing medical treatment that will be understandable in any language, are being conducted on the Mauretania. The object is to assist shipmasters whose personnel does not include a physician or surgeon.

The experiments are being conducted by Dr. McIntyre of the Ministry of Health of the British Board of Trade, in co-operation with Dr. H. C. Case and Dr. Philip Morton. They have been communicating with smaller ships and for three days have been treating hypothetical cases of pneumonia, typhoid and appendicitis. Thus far the experiments have been a success.

POLICE SEIZE 3 AFTER AUTO IS STRIPPED

Three men, alleged to have been interrupted in the act of stripping a stolen touring car, were arrested in Dorchester early today after a chase, during which police fired one shot.

Two were captured in Standish st., where on the railroad right-of-way the stripping was in progress. The third was caught in New Calvary Cemetery, two miles from the scene, an hour later.

Frank O'Brien of Fairmount st., Dorchester, and Bromley Richardson, Willard st., Norwich, stopped running when Patrolman Reeves fired a shot over their heads. They were taken in custody by Reeves and Patrolmn Mahoney and Barrett.

The description of the man who escaped was immediately broadcast and an hour later, in New Calvary Cemetery, near the main entrances in Harvard st., Mattapan, Sergeant William Paleh and Patrolman Collins arrested Francis Collins of Cambridge st., Allston.

The three were charged with larceny of the automobile, which was the property of Thomas Sarsman, 2 Kingsdale st., Dorchester.

Today, in the real estate columns of the Classified Ads, you will find scores of opportunities for profitable investment.

MISS CROWLEY TO GIVE TUBERCULOSIS TALK

Miss Jewell Crowley, educational secretary at the Boston Tuberculosis Association will give a talk and present the motion picture, "Billy's Background," August 15th, at the Prendergast Preventorium.

The program will also include several vocal solos by Miss Juliet Martin of Brookline, Mass., and a play, "The Three Billy Goats," will be presented by the children under the direction of Miss Mary Blake, physical instructor at the camp.

Today, in the real estate columns of the Classified Ads, you will find scores of opportunities for profitable investment.

'RELIGIOUS ISSUE' BOBS UP IN BRITISH RACE

London, Aug. 8 (AP)—Reports were current today that the religious issue might be injected into the British general election. Sir William Jowson-Hicks, Home Secretary, who championed the cause of the Evangelicals when the Lynchpin case was defended in Commons, is standing for re-election in Tuckerton. It was reported an Anglo-Catholic independent conservative would oppose him. Observers predicted if this were done the Evangelicals would retaliate by making nominations of their own in other constituencies, introducing the church issue in the campaign.

WOMAN DRIVER FINED $200 FOR AUTO DEATH

Westfield, Aug. 8 (AP)—Mrs. Gertrude S. Hedden, of East Orange, N. J., paid a fine of $200 in court here today on a plea of nolo to a charge of dangerous driving. Her automobile struck Mrs. Annie W. Noble, of Granville, in the College Highway last month, causing injuries from which the woman died.

Boston to New York: Portland & Albany Bus Lines Car, Tremont and Stuart Streets, Boston, 8:30 P. M. for Portland, New York and Albany. Also 9:30 P. M. for Portland and 9:30 P. M. for New York. For information and Reservations,

PHONE LIB. 3100

Worth Knowing

If you have not yet tried SALADA you still have to learn how good tea can be!

"SALADA" TEA

367

The Schubert Piano Co.

New York Makers of Grands, Uprights, Players and Reproducing Pianos
OFFICE AND FACTORY AT NO. 1 WEST 130th ST., NEW YORK CITY

Sells Thousands of Dollars Worth of PIANOS to J. P. COLLINS of BOSTON

ORIGINAL PRICES $500 to $1200

WILL BE SOLD BY ME AT ONCE FOR $50 UP TO $500

THURS.—FRI.—SAT.

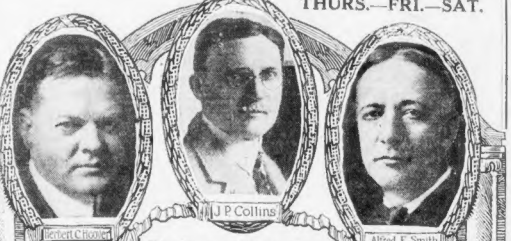

3 Candidates For the People's Good Will

I WENT over to New York (Al Smith's town) last week and closed up this big deal with the Schubert Piano Co. The old Collins bank roll again made it possible for Boston families to get a real good piano at a low money-saving price. There are many wonderful values in this big lot of new and used uprights, players and grands. Don't miss this sale Thursday, Friday and Saturday. A small deposit holds your choice until you want it delivered.

WHILE waiting in the lobby of the Commodore Hotel, New York, reading a copy of the Washington, D. C., Times-Herald, I was approached by a big Washington piano man who happened to know me in a business way. He said to me: "Collins, how will Smith go in New England?" (You can't get Big Business Men to talk anything but Smith.) Before I could answer him he answered himself, saying that Smith would carry New Hampshire, Connecticut, Rhode Island and Massachusetts. Without starting an argument (you can't argue with an enthusiast, you know) I said: "This Smith must be some boy." That's as far as I got. "Collins," he said. "Mark well what I tell you. Al Smith will be the next President of these good old United States—the people want him—they believe in him—they know his record. He is a real champion of the people. He is of the people and for the people, and they know it." He was going great when I tore myself away to catch my train to good old Boston where I will personally conduct my

MID-SUMMER CUT PRICE

PIANO SALE 300 NEW

As Low as $5 DOWN $1.00 A WEEK

1928 Models World Famous Hallet & Davis Pianos—Doll Pianos — Merrill Pianos — Briggs Pianos

GRANDS, PLAYERS and UPRIGHTS

New England's leading favorites for nearly 100 years, going 100% strong today. Old instruments taken in exchange for the new, up-to-date styles—in full value allowed. Money back after 60 days' trial if not as represented

Some Only Slightly Used in This Group of Used Best Makes

Vose Upright	$65	Briggs Baby Grand (Like new. Cost $1400 when new)	$465
Ivers & Pond Upright	$75	Chickering Upright	$70
Steinway Grand	$450	Steinway Duo Art	$650
Kranich & Bach Upright	$81	Kranich & Bach Player	$230
Steinway Upright	$85	Chickering Grand	$96
Chickering Player	$157	Emerson Player	$150
H. F. Miller Player	$175	Mason & Hamlin Upright	$85
H. F. Miller Baby Grand	$347	Steinway Small Grand	$750
Ivers & Pond Baby Grand	$495	Chickering Grand (Ebony Upright)	$125
Vose Player	$169	Haynes Baby Grand	$225

A good used piano is far better than a cheap new one

J. P. COLLINS 100 SUMMER ST. COR. DEVONSHIRE

OPEN 9 A. M.—OPEN EVERY EVENING TILL 9

OPEN EVENINGS TILL 9

STILL BREAKING SALES RECORDS!

GREATEST JULY IN WILLYS-OVERLAND HISTORY

The impressive forward march of Willys-Overland continues—uninterrupted!

Following the most successful six-month period in Willys-Overland's 20-year history, with sales exceeding those for the entire year 1927, came July with tremendously increased sales over any previous July. 100% more Whippet and Willys-Knight cars were purchased last month than during July last year.

This success is not surprising. Whippet Fours and Sixes and the three great Willys-Knight Sixes (providing the advantages of the patented Knight double-sleeve-valve engine) offer a degree of comfort, safety and economy never previously available at such extremely low prices.

Orders now accepted for prompt delivery.

THE NEW Whippet Six WORLD'S LOWEST PRICED SIX SEDAN $770 with 7 BEARING CRANKSHAFT

Whippet Six Touring $745; Roadster $745; Coach $805; Coupe $805

WILLYS-KNIGHT DOUBLE SLEEVE VALVE SIX $995 COACH

Roadster Six Coupe, $1045; Sedan $1095; Touring $995; Roadster $995. Coach $995. Coupe $995. Sedan $1095. Great Six prices from $1195 to $1795.

4-cylinder Whippet SEDAN $610

Whippet Four Touring $485; Roadster (2-seat) $485; Roadster (with rumble seat) $525; Coupe $535; Cabriolet Coupe (with collapsible sp.) $595; Coach $535. All prices f. o. b. Toledo, Ohio, and specifications subject to change without notice. Willys-Overland, Inc., Toledo, Ohio.

BOSTON WHIPPET-KNIGHT CORPORATION

533 COMMONWEALTH AVE., BOSTON

ALLSTON—Harrison Motors Co., 77 Lincoln St.
ARLINGTON—Arlington Knight-Whippet Co., 20-22 Massachusetts Ave.
ATHOL—Edward Swift, Inc., 916 Main Ave.
ATLANTIC—Dingman Motor Car Co., 45 Atlantic St.
AUBURNDALE—T. F. Melody Co., 4259 Auburn St.
CHELSEA—Chelsea Knight & Whippet Co., 167 Parkway
CHICHESTER—Bowers Motor Sales, Lockmill Sq., 3500 Washington St.
E. BOSTON—Sumner Motor Sales, 143 Sumner St.
EVERETT—Everett Knight & Whippet Co., cor. Broadway and Revere Parkway
HINGHAM—Winslow Warner Motor Sales, South St.
HALEY'S—Forty St. Garage, Forty St. and Eastern Ave.
HATTAPAN—Morash Sales & Service, 1078 Blue Hill Ave.
MEDFORD—K. S. Lewis Co., 28 Main Ave.
MELROSE—South Bros. Garage, 467-473 Main St.
NEWTON—Hoffman Motor Car Co., 1239 Washington St.
QUINCY—Hancock Sq. Motor Co., 31 Adams St.
REVERE—Crescent Motor Sales, 429 Broadway
ROSLINDALE—Bowers Motor Sales, 20 Belgrade Ave.
ROXBURY—Westminster Motor Car Co., 3012 Washington St.
SALISBURY CROSSING—Eastern Crossing Garage, Inc., 1205 Columbus Ave.
SOMERVILLE—Somerville Knight & Whippet Co., Cutler Sq.
STONEHAM—Stoneham Overland Co., 3 Block St.
WALTHAM—Mullins Motor Sales, 2-6 Pine St.
WATERTOWN—Watertown Knight & Whippet Co., 15 North Beacon St.
WEYMOUTH—Cote Bros., Washington Sq.
WOBURN—Federal Motor Co., 4 Salem St.

WILLYS-OVERLAND WHOLESALE OFFICES, 11 DEERFIELD ST., BOSTON

POLISH FLIER'S OWN STORY OF ILL-FATED TRANSATLANTIC FLIGHT

BATTLE WITH FOG AND WINDS IS VIVIDLY PICTURED

Continued from First Page

mospheric conditions were better than any since we had began waiting for a proper time to start, or at least for the past two months.

Incidentally, the forecast on which we based our decision to start was fulfilled as far as we went. They were so excellent that at the time we were forced to alight we still had enough fuel for 32 hours more of flying.

BUILDER HELPS

That afternoon and night we worked over our machine. Every strut, every connection, everything which would have to bear strain was tested and found in perfect order.

We put aboard 6200 liters of benzine (about 1700 gallons) and 220 liters of oil.

There was in our minds never a thought that our plane could fail. We had flown it 150 hours and we had made one endurance test of 82 hours. Not a defect in construction or operation did we discover in this time. At that field helping us to prepare was M. Amlot, who built the plane, and his staff. For their glory and our safety they soared no effort in making it airworthy.

For safety in case of mishap we had valves for dumping the fuel in a few seconds and a rubber boat on which we could leave the plane if it failed to float. The tanks emptied of benzine were relied upon to give the machine considerable buoyancy.

Other of our equipment included a Morell magnetic compass, a Cail inclinator, an earth inductor General Electric compass and an improved sextant, made by Faye in Petote. By way of food we had ten liters of water, two chickens, some biscuits and some coffee.

A GOOD TAKE-OFF

At 11 o'clock that night our preparations were complete. We went to bed and were awakened at 3 next morning.

When we went to the field to start we found a crowd, including many of our friends, gathered under an overcast sky. We could not use the wind to advantage on the take-off. For this reason our run on the ground was rather long—700 meters.

Our plane rose rapidly, considering its heavy load, and we cleared the hills beyond Paris with ease as we moved eastward. The rise and start was so easy in fact that we regretted the 500 liters of benzine we had thought to take and finally decided not to because of their weight.

The air was calm, with a slight tail wind. The sky remained overcast, as long as we were above France. A plane escorted us to the coast, which we reached at L'Orient at 7:28 o'clock. Fishermen were steering out in their boats at that time in the morning and they waved to us and we put out to sea above them. We observed the waves and could readily deduce that we still had a wind behind us.

THROUGH DENSE FOG

Air conditions were so favorable that we were able to reduce the revolutions of our motor and save fuel without much lessening the speed of the plane.

This was as we left the coast. It soon changed. Half an hour from L'Orient we ran into a mountain of fog.

This fog was so thick we could see nothing ahead, above or below us. Going down slowly, we found that it ended about 70 meters above the sea and left a clear path. But we were too heavily loaded to risk flying that low. A sudden air current might have thrown us to the water to crack up and sink immediately.

We chose to climb and travel what path there was between the fog and the clouds. This was about 300 meters. Our plane handled well and rode smoothly, but because of the clouds and fog we could take no observations whatever.

At about 9 o'clock that morning I reduced the revolutions of motor another hundred per minute. We were making a fine saving of fuel.

Two hours of this and the weather broke. The clouds thinned and the fog lifted. The sun came out and the wind freshened. We immediately made observations and learned that we were fifty kilometers off our course, taken there by the brisk north wind.

The waves began breaking, indicating that the wind was increasing. The air became so clear that we could easily see for a distance of fifty kilometers.

Going lower, we found that flying at fifty meters above the water was not tiresome, and there we stayed. At this low altitude the air was smooth as a highway and of an even temperature, whether we were in the sun or an occasional slight mist, because it was so close to the water.

CHANGE OUR COURSE

We continued on the course we had taken until 5:30 o'clock that evening and then Kubala indicated a new course due west.

This was to be kept along the 41st degree until we crossed the steamship lanes. Following it would put 150 kilometers from our projected flight over the Azores.

By 1:30 we were in line with the Azores. We had been flying fifteen hours and everything appeared to be working for us better than we had dared to hope.

Half an hour later at 8 o'clock, the fog and clouds returned. The wind was high at the upper altitudes and we flew through the fog near the water in order to avoid it.

It was at 1:20 that Kubala went to the bottom of the ship to make an observation of our drift from the true course because of the wind. There, on the floor, he found oil, a quantity of it.

OIL PRESSURE DROPS

In great alarm he shouted to me of his discovery. It was not more than a few minutes after this that my instruments told me of a loosening oil pressure. I turned to my companion and said:

"What shall we do now? Where shall we fly, onward or back?"

We did not want to turn back, but both of us knew we would have to do so. Thought had to control us, rather than ambition, hard as that was. In the decision we reached there were also considerations by Kubala of wind velocity and direction and the possibility of reaching help.

The Western Hemisphere was too far away—1700 kilometers. The wind was southwest, therefore on our quarter and slightly retarding us and there was fog ahead, in all probability. In addition there were no ship lanes ahead. The Azores were the nearest land, but the stars were obscured and we could not take observations to make sure of reaching the islands.

(Major Idzikowksi will continue his story of his remarkable flight tomorrow.)

FIRST PHOTO OF MEXICAN ABBESS

—International Newsreel Photo

TESTIFYING IN OBREGON MURDER CASE

Maria Concepcion Acevedo de la Lata is alleged to have confessed that she suggested the killing of President-elect Obregon to Jose de Leon Toral, who is charged with the crime. She is shown here giving her version to the judge and public prosecutor.

PROBE OUSTING OF TEACHER

An auditor will be appointed in a few days to hear the facts and report as to whether, in his opinion, the Dedham school board acted in good or bad faith in removing Thomas S. Foley, principal of the Avery and Quincy schools, East Dedham.

This was decided upon today by Supreme Court Justice Crosby, following the auditor's report. Foley will get a hearing on his writ of mandamus for reinstatement unless prior to that time it is decided to have the case go to the full bench on questions of law.

Foley claims the support of 1000 parents as a "defense committee" in his court action.

ARREST 37 IN OBREGON PLOT

Mexico City, Aug. 3 (AP)—Police headquarters announced today that 37 persons, including two Catholic priests, had been arrested and were being held for investigation in connection with the assassination of Gen. Alvaro Obregon.

It was also announced that the police had arrested Carlos Castro Balsa, generally called Carlos Castro. He is said by the authorities to have been associated with Manuel Trejo in the bombing of the Chamber of Deputies on May 1.

Police are still seeking Trejo in connection with the statement of Jose De Leon Toral, Obregon's assassin, that he bore wed the gun for the killing from Trejo.

TRAINS MISSING IN FLORIDA

Continued from First Page.

property damage but so far as has been ascertained no loss of life.

At Fort Pierce residents were said to have barricaded themselves in their homes against the fury of the hurricane.

Strong gales were predicted for this west Florida coast from Tampa north to Appalachicola, although the Weather Bureau report did not predict just where the storm would emerge from the mainland into the Gulf of Mexico.

ALONG 1926 STORM PATH

In thus recurving to cross the peninsula, this storm, although less severe than the hurricane of September, 1926, was following virtually the same course across the state except that it ranged about 100 miles further to the north.

The 1926 hurricane wrecked Moorehaven on Lake Okeechobee, but from best advices the present storm will miss the great marsh lake.

Two vessels were stricken at sea and two trains, one the southbound palatial Havana Special from New York for Miami, on the Florida East Coast Railway, were lost in the isolated area today.

A freight train, southbound from Jacksonville to Miami, was isolated somewhere on the stricken east coast but little anxiety was felt for the crew, railway officials believing the train may have been marooned in a washout. It left Fort Pierce late last night.

The Mallory liner Algonquin, after losing her bearings last night in the terrific seas churned up by the hurricane, was reported today in Florida strait safely riding out the storm. There are 500 passengers aboard.

ONE SHIP UNREPORTED.

The United Fruit Company's motor ship Castilla, was proceeding to New York at full speed and was out of the path of the hurricane, according to radio advices today. She had been standing by the Honduran steamer Lempira, which had lost several lifeboats and was unable to make progress against the gale.

At the offices of the Atlantic Navigation Co., operators of the Lempira, no direct word from the ship had been received.

Anxiety was expressed over the whereabouts of the "Havana Special" of the Florida East Coast Railway, which was eleft hourt overdue at Miami from New York. It had last been heard from on Jaskiwi Fort Pierce last night. Its route from there to Miami lay through the early morning storm area. It was due in Miami at 2:10 this morning.

The storm entered the mainland through the famous Indian river citrus district and grave fears were felt for the heavily-laden trees in that area and throughout south central Florida.

The ridge section of south central Florida, dotted with orchards, appeared to be in the direct path of the gale.

Fort Pierce located between Melbourne and West Palm Beach, has been isolated since last night.

BARRICADED IN HOMES

The last word from there said that a 75-mile hurricane was raging and that residents were barricaded in their homes.

'GUSTIN GANGSTER' ARREST IN DETROIT COP MURDER

Sergt. William Harrow, with Special Officers Goldston and McDonald, arrested Dr. Donald W. Cassidy, a dentist, Joseph C. Barker and Cecil R. Debbin, all claiming Houlton, Me., as their home, for attempted larceny of an automobile in the theatrical district, and vagrancy. On their way to headquarters with the trio, the officers, members of the Flying Squadron, picked up Henry W. Coogan, alleged member of the "Gustin gang," and held him for Detroit officials in connection with the holdup of the Detroit News. He will be viewed today by several witnesses at the hearing on larceny charges against Frank Wallace, alias Gustin, also held in connection with the Detroit News holdup and the murder of a policeman, on June 6.

'PEEPER' CAUGHT 'LOOKING FOR BURGLAR' FINED

John Forti, proprietor of a small store off Shute st., Everett, in Malden court today was fined $25 for disturbing the peace, after Mrs. Perkins of Shute st. identified him as a "Peeping Tom." She and her daughter were alone in their bedroom early today when Mrs. Perkins discovered a man at a window. She warned her daughter to continue talking as though she were in another part of the room, and then ran and called the police, who captured Forti. He told the court his store had been robbed a few nights previously and he was looking for the burglars.

FUMES KILLED ITALIAN SUB CREW OF 27

Rome, August 8 (AP) — Poisoned by acid fumes or drowned in the first rush of water, the crew of the Italian submarine F-14, sunk in a collision early Monday morning in the upper Adriatic, died to a man at their posts.

The stricken submarine was raised to the surface after thirty-four hours of desperate labor by divers who worked hour after hour to attach an airpipe to the sunken vessel and to fasten steel cables that she might be lifted to the surface.

Twenty-seven men perished in the tragedy. First reports received by the naval authorities indicated that 31 men were aboard, but a check of the bodies today revealed that four of the crew had remained ashore for reasons which have not yet been ascertained.

Included among the victims were two officers, Capt. Weil and Commander Fasulo. Both officers were at their posts of command in the conning tower while the remaining members of the crew were all found dead at their respective stations.

There were no signs of panic aboard the boat and the crew evidently had kept till the last that they would be saved, only to succumb one by one to the fumes from their electric battery room.

Inspection of the hull showed that the submersible was not rammed by the destroyed Giuseppe Missori as first thought, but was struck in its propeller. This caused a great gaping gash near the stern through which water rushed into the hull.

Those in the immediate vicinity met instant death by drowning while the watertight compartments temporarily saved the lives of the remainder until they died of poisoning.

It was found that all of the watertight compartments held till the end despite the fear that their weight would yield under the terrific pressure to which the submarine was subjected to.

In view of the extraordinary speed with which the submersible was raised, it is felt some of the crew would certainly have been saved had it not been for the poisonous fumes from the battery room.

The F-14 was towed into Pola today and was met by crowds of spectators who showed deep sorrow at the tragedy.

As for the poisoning of the crew, it is considered probable that the submarine went to the bottom on an uneven keel which caused the sulphuric acid in the electric batteries to pour out.

Stole Load of Ladders, Must Serve 6 Months

For stealing a load of ladders, Henry C. Richard of the Liberty st., Lynn, was sentenced to six months in Salem jail after pleading guilty in Lynn District Court. Richard took the ladders from a storage yard and attempted to sell them to a contractor doing repair work at the Cobbet school on Franklin st., Lynn.

BOILER BLAST PERILS YANKEE SHIP AT SEA

Tokyo, Aug. 8 (AP)—A radio message picked up by the Japanese steamship Paris Maru states that the Doling Line freighter Stanley Dollar, bound to Shanghai from Seattle, was disabled by a boiler explosion off the Kurile yesterday.

The Japanese ship, which was off eastern Japan when it received the message offered to assist the disabled vessel. The American ship replied that the Stuart Dollar, bound from Victoria, B. C., to Darien, Manchuria, was expected to stand by shortly.

The Stanley Dollar also said her water supply was about exhausted but the American liner President Grant, which sailed from Yokohama for Seattle on Aug. 2 was expected to arrive and replenish it.

28 ARRESTED IN MILL STRIKE PICKET LINE

Disorder broke out in both Fall River and New Bedford today, when police, dispersing pickets, arrested 28 persons, charging them variously with loitering, parading without permits and disturbing the peace.

The first clash in Fall River occurred at 6:30 when police found a picket line of 25 to 30 persons on duty in front of the plant of the American Printing Co., where a strike was recently called. They arrested 19 pickets, the others fleeing.

An hour later when leaders of the textile mill's committee attempted to organize another picket line, six more persons were taken into custody. At the same time a number of employes returned to work in the plant when a foreman announced that positions were open to them.

Six arrests were made in New Bedford, the first in nearly a week, when police broke up a picket line at the Acushnet Mill. About 40 pickets were on duty when the order to disperse was given, the line breaking.

Continued from First Page

ing but being reformed by those later taken into custody. They included Casimira Limoires, who recently became a picket leader in the South End, and Mr. and Mrs. Jose C. Oliveira.

Public hearings in the investigation of the strike situation in New Bedford were to open in the Municipal Building before the State board of conciliation and arbitration.

Kranich & Bach Grand Pianos

Pride of Ancestry 1864—1928

One of the few of its time still controlled and personally managed by direct descendants of the original founders.

Style Grandette . . $1150 Style M. $1225

Catalogue sent on request

IN OUR USED PIANO DEPT. YOU WILL FIND

Schubert Upright, $75
New England Upright, $100
Walter's Upright, $150
Doll & Sons, $200
Charles S. Norris Player, $225
Doll & Sons Player, $325
Chas. S. Norris Player, $375
Aute Piano, $450
Holmes & Sons Small Apartment Grand, $350
Charles S. Norris Grand, $475
Chickering & Sons Grand, $625

OUR AUGUST CLEARANCE SALE IS NOW ON

Grand and Upright Pianos to Rent—Special Prices to Students
See Our Complete Line Orthophonic Victrolas Atwater Kent Radios

CHARLES S. NORRIS, Inc.
181 TREMONT ST., BOSTON—EST. 1877 Han. 2904

Don't fool yourself:

Since halitosis never announces itself to the victim, you simply cannot know when you have it.

Marriage-*and* halitosis

If your husband, or your wife, has halitosis (unpleasant breath), it's your duty to call attention to it and suggest the effective remedy —Listerine.

Certainly this course is a better one than putting up with halitosis and saying nothing about it.

A great many people fool themselves in thinking they never have halitosis.

What a presumption! Because nobody knows when he or she is a victim. It doesn't announce itself to you. But it does to others. And that offends.

Listerine ends halitosis because it is a powerful deodorant. If you doubt this, rub a bit of onion on your hand. Then apply Listerine clear. Immediately the odor disappears.

Use Listerine morning and night, and between times, before meeting others. Lambert Pharmacal Company, St. Louis, Mo., U. S. A.

READ THE FACTS

⅛ had halitosis

80 streetcar conductors, meeting the public at close range every day of the year, said that about one person out of three offends by halitosis. Who should know better than they?

Face to face evidence

MEN

The new Listerine SHAVING CREAM keeps skin cool long after shaving—an amazing sensation.

END HALITOSIS WITH

LISTERINE

The safe antiseptic

SAVE on MATERIALS for

FALL DRAPERIES

in

PAINE'S

(81 Arlington St.)

AUGUST SALE

1900 yds

EXTRA FINE LINEN & COTTON

CRETONNES

formerly sold as high as $1.75 yd

ALL NOW

90c yd

Immense choice of attractive designs and colors

$150 Painted Leather Screens $100

DRIVE TO CLOSE DIVES IN BRICKBOTTOM AND GOLD COAST

BUSHNELL STARTS WAR TO END NOTORIOUS RUM TRAFFIC

Continued from First Page.

Troopers patrolled the streets, stopping all pedestrians and motor drivers, inquiring their business and immediately shooting up on the veracity of their replies.

The troopers had orders to search any vehicle suspected of transporting liquor and to seal all the occupants. Any cars seized would be claimed as forfeits of the state, Atty. Bushnell said.

The police are quartered in a house in "Brickbottom," recently prepared beforehand. They will live there, on a 24-hour a day guard, working in shifts, "until all the dives in Brickbottom are boarded up and all the violators arrested or driven out," in the words of Bushnell.

BATTLE TO THE FINISH.

Co-operation of Somerville and Cambridge police and city authorities, Federal officers, officers and Registrar of Motor Vehicles Parker was sought by the district attorney as what was termed a battle to the finish between law breakers and law enforcement agencies began.

Suggestion and consideration were given in the Somerville fight to the town which the rounders named "Gold Coast" district, setting their guards and beginning immediate patrol of the streets.

The same was to capacity in official circles, however, for it had been under consideration for a long time.

MANY COMPLAINTS MADE.

In 1925, State police raided the district upon order of then Dist. Atty. Arthur K. Reading, seizing thousands of gallons of liquor and gaining court convictions of about 50 defendants.

The police were immediately withdrawn from the district when for a time seemed to have been stamped out successfully. For some time past, however, Dist. Atty. Bushnell has received innumerable complaints from wives and mothers of men whose salaries were going almost weekly into the hands of Somerville bootleggers.

An investigation revealed that liquor traffic was again in full swing in the district and that taxicabs nightly were transporting loads, sometimes made up of students from nearby colleges, to houses in "Brickbottom" where liquor was being sold.

MANY RAIDS MADE.

Time and again the Somerville police went into the district, making raids and arrests.

As far as the Somerville officials could learn, not one of the proprietors of the places raided was ever convicted. Many of them, it was said, had been raided a dozen times or more.

Time and again, it was said, a proprietor would be arrested, his place padlocked and he would be fined in the district court. Then he would open another place in the district, or move his business to another part of the district, and start all over again.

Many of the proprietors, it was said, had been raided a dozen times and convicted. The bootlegger running it, another bootlegger employed by a behind-the-scenes owner of the dive, took over the job of running the resort.

The troopers had orders to search any vehicle suspected of transporting liquor and to seal all the occupants. Any cars seized would be claimed as forfeits of the state, Atty. Bushnell said.

The police are quartered in a house in "Brickbottom," recently prepared beforehand. They will live there, on a 24-hour a day guard, working in shifts, "until all the dives in Brickbottom are boarded up and all the violators arrested or driven out," in the words of Bushnell.

BATTLE TO THE FINISH.

Co-operation of Somerville and Cambridge police and city authorities, Federal officers, officers and Registrar of Motor Vehicles Parker was sought by the district attorney as what was termed a battle to the finish between law breakers and law enforcement agencies began.

Suggestion and consideration were given in the Somerville fight to the town which the rounders named "Gold Coast" district, setting their guards and beginning immediate patrol of the streets.

The same was to capacity in official circles, however, for it had been under consideration for a long time.

MANY COMPLAINTS MADE.

In 1925, State police raided the district upon order of then Dist. Atty. Arthur K. Reading, seizing thousands of gallons of liquor and gaining court convictions of about 50 defendants.

The police were immediately withdrawn from the district when for a time seemed to have been stamped out successfully. For some time past, however, Dist. Atty. Bushnell has received innumerable complaints from wives and mothers of men whose salaries were going almost weekly into the hands of Somerville bootleggers.

An investigation revealed that liquor traffic was again in full swing in the district and that taxicabs nightly were transporting loads, sometimes made up of students from nearby colleges, to houses in "Brickbottom" where liquor was being sold.

MANY RAIDS MADE.

Time and again the Somerville police went into the district, making raids and arrests.

As far as the Somerville officials could learn, not one of the proprietors of the places raided was ever convicted. Many of them, it was said, had been raided a dozen times or more.

District Court Judges and police officials of Cambridge and Somerville, and the plan of blockading the district and evoking the padlock law was evolved. The Judges agreed that all persons found guilty of violating the law within the deadline would be dealt with severely.

DRIVE OUT THE DIVES

"It was arranged that the district attorney's office be given a list of all cases appealed from the District courts and that the upholding of district court sentences would be demanded in the Superior Court.

"Brickbottom has been notorious for 25 years," continued Mr. Bushnell. "The raid of 1925 had no lasting effect. The only way to stop the liquor traffic here is to close up all of its dives, keep them closed, and drive the liquor sellers into the open. To my mind this new padlock law is the weapon which will accomplish the result desired. Under the old system of individual prosecutions one person, usually an agent of a liquor bootlegger, is convicted and another immediately fills his place. Now we can proceed against the very owners of a building, whether he knows his establishment is being used for liquor trafficking or not, and if he does, we can close the resort and keep it closed."

ACTS ON PADLOCK LAW

In his bills in equity, District Attorney Bushnell seeks to invoke the padlock law against owners to close the following houses:

Salvatore Trani, Ward st.
Maria de Valle, Ward st.
Aida Lombardi, Warren st.
Joseph Lazzaro, Somerville ave.
Joseph and Frances Sliski, South st.
Ciro M. Seigliano, South st.
Maria Rose Restuccia, Medford st.
Thomas Duffy, Medford st.
Giovanni Cusolito, two houses on Medford st.
Antonio and Marietta Grassia, Medford st.
Nicolna and Marianna Benedetti, Porter st.
Marcello and Consetta Zizzino, Hunting st.
Guiseppa Fraumeno, Hunting st.
Nathan and Jennie Rotman, Linn st.
Pasquale Reale, Joy st.
Francesco and Amelia Peluso, Somerville ave.
Umberto and Louis Biancanamo, Somerville ave.
Salvatore Cimo, Somerville ave.

DENS MUST BE CLOSED

The bills in equity will be transferred to Suffolk County for hearing on Monday. If the right to padlock is granted by the court, the establishments will be closed Monday night, Bushnell said.

The bills alleged the property has been used in violation of the liquor laws and that there have been three prior convictions in each instance.

If the courts close the establishments, all furnishings will be seized and sold by a sheriff and the places may not be reopened within a year for any purpose.

"While it may be argued that the police guard will drive the bootleggers from Brickbottom to other places," said Bushnell, "this vile nest of lawlessness will be obliterated, the organized liquor traffickers will be separated and local police will be better able to handle them individually wherever they may become active again."

OWNERS ARE NAMED.

Dist. Atty. Bushnell pointed out that in his equity proceedings the owners of the property are named in each instance, but that a "John Doe" clause will allow the "reaching" of anybody other than the owner who may be trafficking in liquor on the premises.

The padlock law which Bushnell seeks to employ went into effect July 1 and is being used on a wholesale scale for the first time in this state.

Today's move by the state troopers is to be taken as no reflection upon the Somerville police, who have done excellent work with the resources at their command, the district attorney pointed out.

O. P. Sanborn, 81, Dead

Franklin, N. H., Aug. 8—Deacon Oscar P. Sanborn, 82, died at his home in Northfield. He had been for 45 years deacon of the Congregational Church of Tilton and Northfield and for years superintendent of the Sunday school.

DEMAND CHINA EVACUATE ALL U. S. PROPERTY

Shanghai, China, Aug. 8 (AP)—John Van A. MacMurray, American minister at Peking, has sent a note to the nationalist foreign minister calling attention to the failure of the Nationalist Government to fulfil promises made on several occasions to evacuate all American property occupied by soldiers and otherwise, and to prevent further such occurrences.

The note says, despite promises by the Nationalist Government only a portion of such properties have been evacuated, and even additional property has been seized.

As a "few (not a great many)" examples, the note instances the American Church mission and cathedral, the consulate at Nanking, the American Presbyterian missions and properties at Hsuchowfu, Tsining and Shantehfu which are occupied by the Chinese.

Filene's

LISLE is high style for vacation

LISLE tennis socks, 50c

We need thousands of pairs just like these just now!!! To be fully smart this summer, you go stockings that look like this—that work like one hundred legs! Colorful stripe, too . . . to match your outfit . . . And Artistic socks at 50c, $1.00 and $1.50! Others 75c to $1.50

LISLE fishnet stockings, $1

As popular on the side lines as on the courts . . . many styles in the lisle plain or hemstitched . . . White and distinctive mid-shades, $1.

Filene's—Stocking Shop—street floor

ASK ANY DEALER

PURITAN MALT

RICHEST STRONGEST BEST

HIGHEST IN QUALITY

BOHEMIAN HOP FLAVORED

Distributed by PURITAN MALT EXTRACT CO., 164 Milk St., Boston

Over 5 Acres of Floor Space

At Dudley St. Terminal

FERDINAND'S
THE BLUE STORE

59th AUGUST SALE

Store Closed Wednesdays
Open All Day Saturday
Till 10 P. M.

AUGUST SALE GUARANTEE

No sale is final or complete at FERDINAND'S until the customer is absolutely SATISFIED. We will cheerfully refund your money or exchange your purchase. You are the BOSS. "Fair enough."

Peter Hurst
President

1869 1928

Tremendous Reductions in Bedroom Furniture

Dressers

Former Price		Sale Price
$ 70.00	Walnut	$50.00
145.00	Walnut	90.00
90.00	Walnut	50.00
65.00	Walnut	52.00

All mahogany and walnut pieces made in combination with other high-grade cabinet woods.

Chiffoniers

Former Price		Sale Price
$55.00	Walnut	$35.00
57.50	Walnut	40.00
45.00	Grey	30.00
45.00	Walnut	30.00

Wardrobes

$75.00	Walnut	$47.50
60.00	Walnut	35.00
72.50	Walnut	50.00

Double Day Bed

Rigidly built of steel tubing with highly tempered steel springs, soiled edge mattress. August sale price $25

Regular $200 Value

Odd Reed and Fibre Davenports

Large size—upholstered in good quality cretonne. Auto spring cushions. Choice of patterns. $75 value $35

Buffet or Mantel Mirror, 50"x18". Regular $22.50 value $14.50

Bow End Twin Bed

3 ft. 3 in. Walnut in combination with other hard cabinet woods. Regular $47.50 bed.

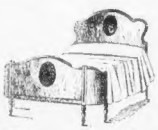

Sale price $30

This 8-Piece Dining Room Suite of walnut veneers in combination with other hard woods, dust proof construction, mahogany drawer bottom, is one of the many values to be found on our dining room floors. Your choice of 60 or 66-inch Buffet, Oblong Table of the latest design, with 5 Side Chairs and Host Chair ..... Sale Price $128

Genuine Simmons Beds

Beautifully decorated metal Beds. All sizes. *$21.75 value* $15.75

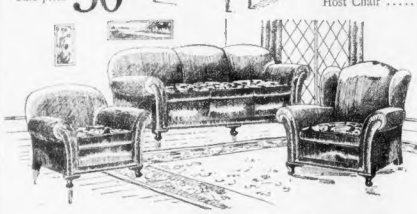

Three Delightfully Comfortable Pieces

What a pleasant suite for the living room—this comfortable large size sofa with the handsome high-back wing chair and comfortable club chair. These beautiful pieces are upholstered in fine quality mohair with outside backs of velour to match. Web construction. The regular Ferdinand unlimited guarantee is included with this suite. Price only Sale Price $229

High Grade Mattresses

1/3 to 1/2 off

Felted Cotton Mattresses, rolled edge, hand made. $18.00 $10.95

Genuine Kapok Floss Mattress, full weight, folded edge. $25.00 $19.75

Sanuco High Grade Mattresses, all grades and sizes. $20 and $25 values $13.75

Genuine Hair Mattresses, full weight, all sizes. Value $40.... $29.75

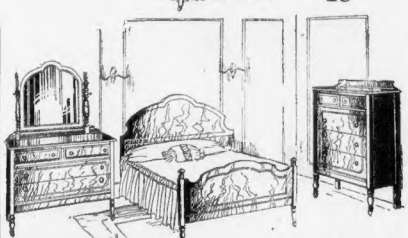

Beautiful 3-Pc. Bedroom Set

Walnut veneers in combination with other hard woods. Mahogany drawer bottoms, new style straight foot bed. Men's chest with shirt compartment. Large dresser. A real value at this greatly reduced price ..... Sale Price $129

175 Cedar Chests Greatly Reduced

Genuine Red Cedar Chest

48-inch	$25.00
48-inch	29.75
54-inch	32.75

Other Values	Sale Price
$47.50 Chest	$35.00
$35.00 Chest	21.50
$16.75 Chest	14.25

White Mountain Refrigerator

"The Chest With the Chill In It"

White enamel lined with cork board insulation. Ample ice capacity. Sale Price $29.50

Clearance Sale of Rugs

Saving of 20%

Wonderful assortment of patterns and colorings marked down for quick clearance.

Rug. Price		Sale Price
$142.50	9x12 Whittall's Anglo Persians, drop patterns	$113.75
$131.00	8.3x10.6 Whittall's Anglo Persians, drop patterns	$104.50
$36.50	9x12 Seamless Axminster	$29.75
$34.50	8x10.6 Seamless Axminster	$27.50
$47.50	9x12 Seamless Axminster	$37.50
$42.50	8.3x10.6 Seamless Axminster	$34.50
$59.50	9x12 Seamless Axminster	$47.50
$54.50	8.3x10.6 Seamless Axminster	$44.50

Living Room Tables Greatly Reduced

Beautiful Living Room Table, 48 inches long, mahogany finish, made of hard cabinet woods. A wonderful value. Sale Price $19.50

Men's Chifforobe

Large drawers — 4 sliding trays. $60 value $30

Close-Out Sale of Battery Radios

ATWATER KENT RADIOS
Model No. 35—6-Tube Radio $29.50
Model No. 30—6-Tube Radio, in a Console with built-in Speaker $70.00
STEWART-WARNER RADIOS
6-Tube Table Model $30.00
6-Tube Console Model with built-in Speaker $55.00
The above radio prices do not include accessories

We carry a full line of the New A.C. Majestic Radios with Dynamic Speakers, $137.50 and $167.50

LIBERAL CREDIT TERMS

AUGUST FUR SALE

Separate section of Fur Shop, fifth floor, for misses and juniors

Filene's

Built on value; growing on value

"Bobber"

—fur coats for college or campus
—fur coats for high school or prep girls
—fur coats for young business girls

"She's just the type who could wear it"—

we said, as we thought of the girl who drives her own Ford or La Salle roadster or rides in the rumble seat for the girl who goes to the games—high school or Harvard-Yale; for the girl "just out in business" who retains her academic ideas on what to wear.

Shaggy, sporty "Bobber" coats are

sheared dyed lamb in a rich youthful tan shade, mannishly trimmed in different ways with tan suede straps at the neck, waist or cuffs

and only

$69.50

Tomboyish raccoons with Johnny collars $250 to $550

Straight line brown caracul and caracul lamb $150 to $1250

Hair seal coats $150 to $225

Buy NOW—take Furs up to November 1—PAY in January

GOOD GIRL

By ROY L. FOLEY

Can a Girl Have Too Much Feminine Appeal?

CHAPTER 21

NANCY was as nervous as a witch on the morning of the day on which she was to make her first appearance as a model. Once when Miss Crosby called her, sharply, she jumped and dropped a box of pens, which went scattering across the floor.

"For pity's sake," Harriet cried, "what are you so fidgety about. Your mind certainly isn't in this office."

Nancy didn't deny it. She would have said something sharp, but thought better of it. There was no use in irritating Harriet, she thought. Besides, ever since her resolve to be more of a vamp Harriet had actually been a trifle more likeable.

The effect of a little rouge, and a new kind of haircut seemed to have had their effect. She even asked Nancy to go to lunch with her one day; all during the lunch hour she had done her best to get Nancy to tell just what led up to Westcott's love-making that day.

Nancy told nothing, not even when Harriet, affecting the softest tone, giggling even, asked Nancy point blank:

"Aren't you crazy about Mr. Westcott?"

"No. I'm not," Nancy lied.

A week ago it wouldn't have been so much of a lie as it was today, three days ago even, it wouldn't have been so much of a lie as it was to day. For Nancy, despite all the warnings of Wescott's kind by Ginger, despite Vic's threats that he would "knock the big bum for a row of cash cards" if he caught him "getting fresh" with Nancy, despite the whisperings of her own conscience, was becoming more and more infatuated with her handsome employer.

In every breath she took, in every word she said, she feared that she was revealing her feelings toward the dark eyed man who took what he wanted in this world, letting consequences go hang. Buying his way in and out of things, places, hearts. At least that was what Ginger and Vic seemed to think, but Nancy couldn't see that he was anything but a true gentleman. "He takes what he wants. Maybe it's true," she had told herself a hundred times the last few days. "Well, what of it. Don't other people take what they want, too? As for his making love to me, hasn't Vic himself tried to do that. Why does Vic think that Howard Wescott is any different than he is himself?

Men were a puzzle to Nancy. She was just wise enough to remind herself that if they were, it might be because she had had so little experience with them.

Of course Nancy had come in contact with traveling men, loiterers, students, tramps, even, in her young lifetime, but so far as men falling in love with her, wanting to hold her, to smother her with kisses—that was a different matter, and one in which she had to admit no experience.

"Of course you know Mr. Wescott has had affair after affair," Harriet continued "There are several society girls in town absolutely mad about him. There's one girl I know who used to call him continually, inviting him here and there, throwing herself at him, actually. You'd be surprised if you knew who she is, too. She's one of the most prominent girls on the gold coast."

"No, I wouldn't know who she is," Nancy had answered.

She tried to get off the subject. To tell the truth, when Harriet insisted upon telling about all the girls and women pursuing Wescott, she suffered little pangs of jealousy. It wasn't a pleasant sensation and she was half afraid Harriet might suspect.

"You've heard, of course, about his affair with the South American woman?"

"Please, Miss Crosby," Nancy said, with a trace of impatience. "I don't know a thing about Mr. Wescott and his love affairs and I really don't want to know about them. I'd rather talk about something else."

After that Harriet never mentioned the subject. Nancy, herself, took every precaution against a repetition of the scene Harriet had witnessed. When she was called into the inner office, she always swung the mahogany door wide open, so it would stay that way. Twice she had declined to go out in the evening with Wescott, and only once did she let him drive her home from work. She managed always to have an excuse when he asked her to get into his car.

How she hated to lie, how she longed to do just what she was prompted to do, to accept his invitations to drive, to dance. She longed to have him take her in his arms and waltz—waltz away into a blue heaven. How she yearned to get into his car, to have him drive her into the country, for miles and miles, the cool wind rushing into her face, her arm through his. Each night thoughts like this went dancing through her head as she tried to go to sleep.

Even when she was dancing with Vic Flemming she closed her eyes and imagined he was Howard Wescott. Whatever else Vic was, he was a wonderful dancer, and it took no great effort to imagine he was another with whom she was gliding over the floor.

Now, tonight, she was going to get into his car, and he was going to drive. He might even let her

Please Turn to Page 13, Column 4.

Election Bride

IRENE SANFORD

Can you mix politics and marriage? Alderman Elmer B. Hayes thinks so. Just to prove it, he is going to marry Miss Irene J. Sanford of Mystic ave., Somerville, on the 12th. He is running for representative from the 24th Middlesex district. Miss Sanford is a bookkeeper and considers politics a secondary issue.

MT. VESUVIUS IN ERUPTION

Naples, Italy, Aug. 8 (AP)—An eruption of Mount Vesuvius, likely to continue for several days, is reported by the observatory on the mountain.

A mouth of fire opened on the southwest side of the crater, and large quantity of highly-liquified lava poured forth rapidly, forming a lake about 70 meters in diameter.

A small cone blew off about 30 meters of its top which was thrown over a considerable distance.

It was felt there was no cause for alarm in the surrounding countryside.

Jiggs Wants Those Recipes at Once

Jiggs, McManus' funny strip character, is becoming tired of the way Dinty Moore fixes up corn' beef and cabbage. He is asking Boston Evening American readers to send in their ideas of just how this favorite dish of his could be improved on. For the best recipes he is offering three beautiful prizes. Maggie, of course, is not aware of his activities.

While corned beef and cabbage in its simple ingredients is a real home dish, famous chefs employ all their skill and experience to make it a savory combination for the jaded palates of patrons of world-famous restaurants. As prepared by chefs for epicures, however the homely combination of corned beef and cabbage is far from the inexpensive dish that economical housewives know.

Maggie Jiggs

COURET'S RECIPE

There is appended a recipe from a fashionable restaurant. Housewives may try this formula as to make a comparison with the results of their own methods. It comes from Pierre Couret, of the White Horse Tavern, New York. He was formerly of Henry's and of the Chateau Madrid, Paris.

The recipe follow:

Choose from the three kinds of corned beef—rump, plate and brisket. Rump is lean and solid, brisket is tender and fat. Plate is not so good. Use equal parts of rump and brisket. Should be allowed to soak for at least a week in brine—longer if possible.

BIGGER THE POT THE BETTER

The bigger the pot the better. It should be of copper or aluminum, as iron pots blacken both the meat and the vegetables.

First, boil the meat to get off the brine.

Second, boil again.

Third, skim off the foam.

Fourth, cook from four to six hours.

Fifth, use new white cabbage—quartered, with the outer leaves thrown away.

Sixth, when corned beef is done, cook the cabbage and potatoes in the juice until tender.

Seventh, to serve: Put the cabbage on the plate. Then cover with a layer of each kind of meat.

Eighth, horseradish sauce for a relish.

The best methods of preparing this dish are the subject of a National Corned Beef and Cabbage contest conducted by Jiggs, the Boston Evening American's celebrated comic character on Page 7. Full details regarding this will be found in another column.

BOSTON EVENING AMERICAN

A HOME PAPER FOR THE PEOPLE WHO THINK

BOSTON, WEDNESDAY, AUGUST 8, 1928

CANDY WORSE THAN SMOKES FOR GIRLS

OPINION OF PHYSICIAN AT SMITH

Northampton, Aug. 8 — Smoking is not as harmful to girls as the continuous nibbling of sweets, according to an article by Dr. Anna Richardson, Smith College physician, in the First Alumni Quarterly, which made its appearance today.

Dr. Richardson said that two-thirds of the girls who graduated last June used cigarettes occasionally or habitually, and announced that beginning next fall students will be permitted to smoke in two special rooms in the basements of dormitories.

Heretofore, Smith College girls have not been permitted to smoke in the dormitories, but have been allowed to enjoy cigarettes on the shores of Paradise Pond and in the Northampton tea room. The special smoking-rooms are now under construction and will be ready when the college reopens, Dr. Richardson said.

The physician in her article said that in the graduating class of 386 girls, 21 percent smoked 5 to 20 cigarettes a day, and about 21 percent smoked regularly one or more a day, usually after meals. The writer stated that 23 per cent smoked occasionally either for social reasons or because they did not wish to feel that they were "silent rebukes" to their friends.

Referring to the effects of tobacco on health, Dr. Richardson wrote that smoking in itself is probably not so actually harmful as ruthlessly nibbling sweets.

Hell Brothers to Change Name by Court Permit

White Plains, N. Y., Aug. 8 —Stating that their family name, "Hell," has resulted in embarrassment to them when forced to give it in public places, Alphonse Hell of Pelham and his brother, Alfred Hell of New Rochelle, applied to change their name to "Heill." Supreme Court Justice Beckley, casting aside all customs as to questioning applicants, summarily granted the application.

The brothers are required to publish their petition in county newspapers, and if no objections are filed they may assume their new name on September 17.

3 CUBAN SHIPS HUNT MISSING SOCIETY PARTY

Havana, Aug. 8 (AP)—Three auxiliary schooners belonging to the Cuban Government and with rural guards aboard today set out to search for a motorboat missing since Sunday in the vicinity of the Isle of Pines. The party on the boat includes persons prominent in Havana society.

COOLIDGES MAY VISIT VERMONT

Superior, Wis., Aug. 8 (INS) —President and Mrs. Coolidge will remain in Wisconsin until about September 10, it was learned today.

Excellent fishing on the Brule river and adjoining lakes is proving so alluring for the executive that a decision has been reached to stay at Cedar Island lodge longer than originally planned. The President also is particularly pleased with the completeness of the isolation he is enjoying.

Tentative arrangements under consideration call for a trip from here direct to Plymouth, Vt., the President's boyhood home, where a few days will be spent before the return to Washington.

Political Primer for Young People

No. 9

DONKEY LOQUITER:

Another thing I look for in vain
Is our "principles" of the last campaign.
Nowhere in the platform or the orations
Do I see one slam at the corporations.
Tiger Loquiter:
Your innocence gives me a pain.
Rats on the bunk of the last campaign.
That kind of stuff is for the voters.
It wouldn't go big with General Motors.
You can't talk that to our friend Raskob,
But we'll shake 'em down when we get the job.
Then we'll recommend 'em to see our boss.
If they want to live they must come across.
Those grabs have got the wealth
And we're not in politics for our health.

(To Be Continued.)

Jordan Marsh Company

For instant telephone order service—special telephone HUB bard 2700

Our Furniture Sections Open Thursday Evening Until 9 for the Convenience of Our Customers

Open Thursday Evening Until 9 Please Use Chauncy Street Entrance

our annual

AUGUST FURNITURE SALE

—the greatest in our history

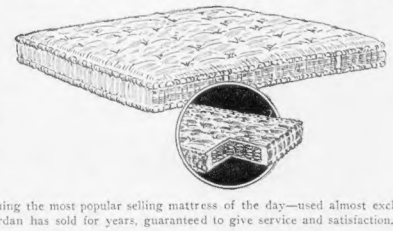

A real mattress value—the inside of this mattress is filled with hundreds of tiny coil springs, each firmly placed and sewed in a burlap pocket to keep it in place—top, bottom and sides are covered with good quality white layer felt—nicely tailored with rolled edge.

inner spring mattress

full size 27.50

twin size 25.00

Usually 39.50

A type of mattress that is fast becoming the most popular selling mattress of the day—used almost exclusively throughout the leading hotels of the country—a mattress that Jordan has sold for years, guaranteed to give service and satisfaction.

square tubing metal bed

15.00

The most popular selling bed in our department this year reduced in price for August—square tubing with the popular gothic top—choice of walnut or ivory in all sizes.

metal bed value

17.50 *Usually 27.50*

Square tubing—two-tone walnut finish with gold pencil line and metallion design make this a very special value—full and three-quarter size only.

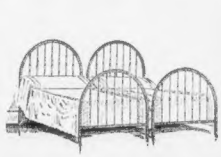

windsor style metal bed

22.50

A most graceful windsor style bed complete with spring—moulded tubing and turned fillers make this bed most popular—single size only in choice of walnut, mahogany or ivory finish.

Investigate Our Budget Payment Plan

DEMOCRATIC ENDORSEMENT IS GIVEN HEARST STRAW BALLOT

SENATOR PRAISES NATIONAL SCOPE OF BIG VOTE

Continued from First Page

will be recorded together with an analytical review of the figures in an effort to approximate, if not definitely indicate, what will be the verdict of the American electorate on November.

All probable sources of inaccuracies are to be eliminated in the nation-wide canvass. The main weaknesses to be guarded against—duplications and repeating—are provided for so perfectly that these hazards have been eliminated.

All other weaknesses characteristic of ordinary straw votes have been carefully studied and methods devised to reduce them to a negligible minimum.

The plan, then, which is as error proof as it seems humanly possible to make it in an undertaking of this kind and of such scope, will be put into operation under the direction of the following Hearst newspapers:

Boston Evening American.
Boston Sunday Advertiser.
Chicago Herald and Examiner.
Seattle Post Intelligencer.
San Francisco Examiner.
Oakland Post Inquirer.
Los Angeles Examiner.
San Antonio Light.
Omaha Bee-News.
Milwaukee-Wisconsin News.
Detroit Times.
Atlanta Georgian.
Washington (D. C.) Herald.
Baltimore News.
Pittsburgh Sun-Telegraph.
New York American.
Rochester (N. Y.) Journal.
Syracuse (N. Y.) American.

FARM VOTE INCLUDED

Previous straw votes have been confined largely to the great cities and thickly populated rural districts adjoining urban centers. One of the big problems confronting the pollsters today is: "How will the farmer vote?" The test ballots of the Hearst newspapers will endeavor to furnish an answer to this before the votes are counted next November.

In the doubtful states every section will be canvassed.

Women as well as men will be given an opportunity of expressing their choice.

Above all, the ballot will be secret. No effort will be made to ascertain how any persons vote. The Hearst newspapers are not interested in the opinion of any individual. As honest effort will be made to get an accurate expression of the collective views of the nation and forecast who will be the next President.

CHAS. P. DOLAN & SON
CHAS. P. DOLAN WM. C. "BILL" DOLAN

August Fur Sale

Thirty-Five Years of Square Dealing With the Public

We Have Never Once Deceived a Customer

WE WON'T DECEIVE YOU
OUR FULL MONEY-BACK GUARANTEE IS THE BEST PROTECTION YOU CAN HAVE

Our Prices Range From $79.50 to $1000

NO EASIER PAYMENT PLAN
Was ever offered to the public by any reliable concern

55—TEMPLE PLACE—55
SINGER SEWING MACHINE BUILDING — TWO FLOORS
OPEN SAT. TILL 1 O'CLOCK

Wedding Set

MARRIES SEPT. 1

Saturday, Sept. 1, has been chosen as the date of the marriage of Miss Isabel Gurnee Thorndike of 175 Marlboro st., Boston and Bar Harbor, Me. She will wed Z. Bennett Phelps, Jr., of Binghampton, N. Y. The ceremony is to take place in St. Saviour's Church at Bar Harbor, and is to be followed by a reception at Ambleside, summer home of Miss Thorndike's parents.

STRATON SAYS HE'LL DEBATE WITH SMITH

New York, Aug. 8 (INS)—Dr. John Roach Straton, pastor of Calvary Baptist Church, today accepted the challenge of Governor Alfred E. Smith to debate the charges made by Straton in a sermon last Sunday, that the Governor was "the avowed friend of the forces of anarchy, lawlessness, vice and crime, in the land today," and "the deadliest foe of moral progress in America."

Dr. Straton at his summer home at Greenwood Lake, N. Y., issued a statement in which he said: "As a matter of fair play," he would repeat the sermon of Sunday to "Governor Smith's face and in his hearing" giving him full opportunity to reply.

Straton's statement says, also:

"I am not a candidate for Governor or in New York and repeat the charges. However, I believe the discussion should be held in Madison Square Garden or some other large auditorium. Calvary Baptist Church can accommodate one of the largest audiences of any church in the city, but it would not be fair to exclude the rest of people who would want to hear such a debate.

"Inasmuch as Governor Smith was a note of warning to the Southern Democracy, which I love so well because I was born and bred in the South, I believe it would be appropriate for Gov. Smith to swing around the circle with me and debate in the South the issues raised by my sermon."

Reed's Dry Foe Wins in Missouri Primary

St. Louis, Aug. 8 (AP)—Charles H. May, Missouri dry leader and bitter opponent of Senator James A. Reed, was apparently nominated today on Democratic candidate for United States Senator, as more than half the precincts had reported in the Missouri primary. May had a lead of 12,125 votes over James A. Collet, a wet, sponsored by Reed, who is retiring after 18 years' senate service.

In the Republican senatorial race Roscoe Patterson of Kansas City was leading his nearest opponent, Nathan Frank, of St. Louis lawyer, by 4,275.

The Democratic gubernatorial nominee is Francis M. Wilson of Platte City, who leads State Senator A. L. McCawley of Carthage, author of the Missouri dry law, by 10,250 votes.

Henry S. Caulfield, St. Louis, a former circuit judge, is apparently the Republican choice for Governor with a lead of 20,168 over Lieut.-Gov. Phil a Gepnett, a dry.

MEMORIAL'S BEACON TO BE AIR GUIDE

A hundred years from now, an aviator making a trip from France to Boston, a journey of small importance a century ahead, will notice as he nears the Boston airport a steady beam of light, piercing the night's blackness and bringing gladness to the flier's heart.

"The Boston Airport" he will exclaim and though he does not voice this there will be a thrill of gratitude for the thought which made this beacon possible.

The beacon will top the memorial tower, which is being planned as a permanent tribute to New England's heroes of the air and to the fliers of today, who are bringing new honors to Boston.

A committee composed of members of the Crosscup-Fiske Post, of the American Legion, the Boston Chamber of Commerce, the National Aeronautic Association and other public spirited citizens have been hard at work gathering funds for the building of the memorial, but much remains to be done before "finis" can be written to the undertaking.

Governor Fuller heads the honorary committee and has given his enthusiastic approval to the plan.

The active committee is headed by Capt. Robert F. Raymond, Jr., himself a hero of the air, and a member of the Crosscup-Fiske Post, American Legion, who is taking a prominent part in the undertaking.

Contributions may be sent to Ralph M. Eastman, treasurer, State st. Trust Co., Boston.

Contributions and pledges previously reported $4,927.25

Contributions yesterday:

Eben S. Draper	$100.00
Philip L. Sears	25.00
Harry L. Hine	20.00
Mrs. George R. Fearing	20.00
Carl F. Kattell	20.00
Catherine M. O'Leary	15.00
Helen F. Graham	10.00
Clifford L. Lyall	10.00
Francis P. Sawtell	10.00
M. D. Smith	10.00
Harvard Hotchkiss	10.00
Col. Cecil Stewart	10.00
R. C. Johnson	5.00

And $5 each from Mrs. Robert Grant, Miss Lucy W. Swift, Walter M. Bennett, W. Bartlett Bacon, F. J. McCarthy, Charles H. Gould, Charles Fahey, Leon C. Gumpil, Dorman Jones, Walter A. Nyling, Charles Dipper, Martin Dillon Co., William L. Jackson, T. W. Ness, Alexander H. Bright, Edward S. Boote, Edna and Louise Simpson.

ICEBREAKER FAILS TO FIND AMUNDSEN

Moscow, Aug. 8 (AP)—The Russian icebreaker Sedov, which recently was ordered by the Soviet Government to explore the region of Franz Joseph Land in an effort to discover the crew of the dirigible Italia, reported today that she had reached Alexanda Islands, thus far without success.

Newsboy Wins

GETS SCHOLARSHIP

George Gloss, graduate of Dorchester High School for boys, who has won one of the eight scholarships awarded by the Harry E. Burroughs Newsboys' Foundation. He will enter Boston University to study journalism. George is a Boston Evening American newsboy.

LONG CALLS MANY TAX RATES MISLEADING

To divide a taxpayer is not only wrong but can result in but transitory advantage, yet many tax rates are misleading, Henry F. Long, commissioner of corporations and taxation, declared today before the annual summer conference of assessors and collectors of the four western counties at Cummington. He said that no rate has the significance, but does not tell the ratio of taxpayer to the taxpayer for local government is his proportion of the exact amount the municipality must pay to meet current obligations.

HOOVER TURNS TO BAY STATE FOR VICTORY

Stanford University, Cal., Aug. 8 (INS)—A Republican victory in the presidential race, as viewed by Herbert Hoover today, rests on the outcome in New York, Massachusetts and New Jersey.

This represents a consensus of political forecasts given the Republican nominee in the month since he left his desk in the Department of Commerce. The nominee was said personally to feel that his party would return its normal majority in the Far West, the mountain States, the farm belt and the Middle West and that the big battle lies along the Atlantic seaboard.

With this in mind, Hoover will return to Washington after his notification here next Saturday and spend the remaining time of the campaign on the actual battle ground.

After listening to pre-campaign reports, Hoover leaned toward the advice of such men as Secretary of War Dwight F. Davis, who told him he would have a hard battle in the East, but could win with a properly organized campaign.

The nominee, on several occasions, has chatted the subject when some of his visitors spoke of landslide victories in all sections of the country.

Hoover was to confer with a delegation from Los Angeles today about his visit to that city after the notification ceremony.

W. H. Newell of Portland, a former food administration associate, was the nominee's guest at luncheon and declared to Hoover dreams would go overwhelmingly Republican this year.

Farmers' Candidate Leads Kansas Primary

Topeka, Kas., Aug. 8 (AP)—Clyde M. Reed, of Parsons, strongly backed by farm organizations, maintained his substantial lead for the Republican nomination for governor when returns were tabulated early today from approximately one third of the precincts in Kansas.

In the Democratic contest for the gubernatorial nomination Chauncey B. Little of Olathe, former member of Congress, was in the lead but he was having a hard fight with Ed. T. Hackney, Wellington lawyer.

2 IDENTIFIED IN 'MYSTERY GAS SWINDLE'

Two men held in Charles st. jail for an attempted green goods larceny from a resident of Brighton, were today identified as Karul Kutra and John Keery, wanted on charges of larceny of $2000 from Mr. and Mrs. Paul Miller of Heela st., Dorchester.

The identification was made by Inspectors James Driscoll and Thomas Joyce of headquarters, who revealed that the Millers narrowly escaped death from a mysterious gas poisoning the night their two lodgers, alleged to be Kutra and Keery, disappeared.

According to the inspectors, Kutra and Keery roomed at the home of the Millers, then in Hudson st., South End, in May, 1927. After several months' hardships, the two men informed Mrs. Miller they had made their fortunes and intended to return to Poland.

Miller, on returning home that night, congratulated the two men, police say, and was informed that because of the kindness of himself and his wife in letting the lodger's bill run sometime previously, they would be recompensed. The pair then showed their landlord and landlady a strong box containing apparently a large quantity of money, and confided that they were going to permit Mrs. Miller to keep it for them until their departure.

The police say the couple were induced, however, to draw $2000 from a bank, and add it to the sum in the box which was then produced in the hands of Mrs. Miller. The lodgers announced they intended to leave for a visit to New York the next day, but they went that night shortly before another roomer smelled gas emanating from the Millers' bedroom.

GOES TO COURT SOBER, SO HE IS SENTENCED

Angelo Arbeney was sober today—so he was fined $200 in Lynn court and sentenced to three months in the House of Correction.

Arbeney, who lives in Muncos st., Lynn, was originally arraigned yesterday, but when Judges Lovett observed the defendant swaying he ordered Arbeney into a nice cool cell for the night. He pleaded the fine and sentence on the charge of keeping and selling liquor.

At the Tip of Cape Cod
PROVINCETOWN
PILGRIMS' FIRST LANDING
Steamship DOROTHY BRADFORD 1800 Tons
Daily 9:30 AM Sundays 10:00 AM
DANCING ON THE LOWER DECK
ACROSS Afternoons Refreshments Music
Due on Return 8:00 PM Daily 8:00PM Sundays Local Time
MASS BAY
Direct LONG WHARF ATLANTIC AVE. Foot State st.
Tel. Hubbard 0932
100 MILE ROUND TRIP $2.00

EXCURSIONS
SUNDAYS, AUGUST 12 AND 26
A Day at the Seashore
Old Orchard ROUND $2.50 TRIP
Train leaves North Station 8:25 A. M. (E. S. T.). Stops to take at Wakefield, Lawrence, Haverhill and Dover. Arriving Old Orchard 11:16 A. M. Returning leaves Old Orchard 6:10 P. M. (E.S.T.).
Boat Races, Bathing, Steamer Trips
Train leaves North Station 7:45 A. M. (E.S.T.). Stops to take at Lynn, Salem, Beverly, Ipswich, Newburyport, Portsmouth and Rochester. Arriving Alton Bay 10:45 and Weirs 11:36 A. M. Leaves Weirs 6:45 P. M. (E. S. T.).
Winnipesaukee ROUND $2 TRIP
Lake Sunapee ROUND $2 TRIP
Swimming, Canoeing, Motor Boating.
Train leaves North Station 9:40 A. M. (E.S.T.). Tickets also good from Beverly, Lynn, Reading, Melrose, Swampscott and Wakefield via Boston. Arrives Lake Sunapee 12:20 P. M. Returning leave Lake Sunapee 6 P. M. (E.S.T.).
Enjoy a fine outing by train and avoid motoring worries and strain on congested highways
BOSTON and MAINE RAILROAD

Amusements Amusements

METROPOLITAN

KEITH-ALBEE BOSTON Wash. St. at Essex
HANGMAN'S HOUSE
with
Victor McLaglen
Best Picture of Year
Sennett Comedy
"Run Girl Run"
Other Film Features
The Most Famous Singing Organization This Year or Any Other Time
MEISTER-SINGERS
HARRY WAIMAN and His DEBUTANTES
BURNS & KANE GEO. McLENNON
LA SALLE SISTERS

OLYMPIA WASHINGTON at HANOVER **FENWAY** MASS. AVE.
STREET ANGEL
Featuring JANET GAYNOR and CHARLES FARRELL
and MOVIETONE ACCLAIM
Shows in New York at $2 per seat! See it here at popular prices with a VITAPHONE feature (Show of sensations and FOX MOVIETONE news.

LOEW'S STATE Mass. Ave. at Norway St. Cont. from 12:30 P.M.
JOHN GILBERT
in "THE COSSACKS"
with RENEE ADOREE—ERNEST TERRENCE
The Stars of "The Big Parade" Together Again
LAUREL & HARDY in "Your Family Monroe"
On the Stage EDDIE MAYO and His Harmonica Pals
Also Nowell, Harger & Theodora
Sensational Aerial Aviators
MATS. 30c—EVES. 40c and 50c

LOEW'S ORPHEUM Wash. St. & Hamilton Pl.—Cont'n. from 9 A.M.
Theatre Cooled by Refrigeration
THE DUNCAN SISTERS
In the First Boston Showings of
"TWIN BEDS" and "EVA"
A United Artist Picture
Dove White and His White Hawks
5 OTHER GREAT ACTS
LAUREL-HARDY in "Two Plus Nothing"
Opening 25c 12:30 25c 5:30 50c
to 12:30 to 5:30 to 6:30
Movies of Local Star Gang to Be Made at Normeburg Park, Aug. 20-21-22

SHUBERT Cols Opening Mon., Aug. 13
Direct from a Year's Run at the Princess of All Musical Comedies
SUNNY DAYS
With the World's Best Dancing Chorus
Seats Now ALL RITES 50c to $3 No Tax
Wed. & Sat. Mat. 50c to $2

WILBUR Evgs. at 8:15
Mats. Wed. & Sat. Today
Direct from Hedgerow Theatre
TAYLOR HOLMES in 'The GREAT NECKER'
A Farce of Flapper Love, with Original N. Y. Cast including Marjorie Gateson, Nat Carr, Irene Purcell and a large Co.
Nights 50c to $2.00
Pop. Wed. & Sat. Mats. Best Seats $1.50

MODERN BEACON ALICE WHITE MALCOLM McGREGOR in LINGERIE
SAVOY IN "IF I WERE SINGLE"
HELD OVER ANOTHER WEEK
TUNNEY-HEENEY FIGHT PICTURES

MAJESTIC LAST FOUR DAYS
21ST WEEK SCHWAB & MANDEL'S MUSICAL COMEDY SMASH
GOOD NEWS
WITH GEORGE OLSEN'S GOOD NEWS BAND

BOWDOIN SQ. THEATRE CONTINUOUS
Official Motion Pictures of Tunney-Heeney Championship Fight. Norma Shearer in "The Actress." Madge Bellamy in "The Play Girl." 2 Vaudeville Acts.

SCOLLAY SQUARE OLYMPIA
VITAPHONE
ELLIOTT NEXTER
TENDERLOIN
Direct from Hollywood

VOICE of HORUMBEG ROBINSONS ELEPHANTS

Amusements Amusements

NEIGHBORHOOD THEATRES TONIGHT

ALLSTON
PUBLIX ALLSTON — Vitaphone Presentation of Gilda in "TENDERLOIN" Vitaphone Specialties Novelties Also
PUBLIX CAPITOL EGMONT AVE. — Lou Chaney in "Laugh, Clown, Laugh" Adolphe Menjou in "HIS TIGER LADY" Starlight Promenade

CAMBRIDGE
PUBLIX CENTRAL SQ. CAMBRIDGE — Norma Shearer in "THE ACTRESS" Johnny Hines in "White Pants Willie"
PUBLIX HARVARD SQ. CAMBRIDGE — Louis Sloss, Anna Q. Nilsson in "LONESOME LADIES" Wm. Boyd in "THE COWBOY KID" 10th Burgess Nat., Thurs.
PUBLIX THE PORTER HARVARD SQ. CAMBRIDGE THE POSITION GOOD — Marie Prevost in "THE RUSH HOUR" Helene Costello in "Burning Up Broadway"
PUBLIX UNIVERSITY HARVARD SQ. CAMBRIDGE — Colleen Moore in "HAPPINESS AHEAD" Chen Troon in "HOT HEELS"

CHARLESTOWN
HOLLYWOOD THEATRE CHARLESTOWN — Jean Crawford in "ROSE MARIE" Harold Lloyd in "GRANDMA'S BOY"

CHELSEA
OLYMPIA CHELSEA — Dolores Del Rio in "NO OTHER WOMAN" Louise Fazenda in "FIVE AND 10 CENT ANNIE"

DORCHESTER
CODMAN SQ. DORCHESTER — Norma Shearer in "THE ACTRESS" —ALSO— Geo. O'Brien in "HONOR BOUND"
FIELDS CORNER DORCHESTER — Vera Reynolds in "GAY WIDOWS" Bert Lytell in "TURNER'S WARES"
DORCHESTER THEATRE — Tunney-Heeney Film Picture
NETOCO FRANKLIN PARK — Lois Wilson in "RANSOM" Col. Tim McCoy in "Spoilers of the West"
NETOCO NORTON THEATRE — Emil Jannings in "THE STREET OF SIN" Shirley Mason in "The Actress" with Norman Kerry

GROVE HALL
NEW SHAWMUT NETOCO — Clara Bow in "LADIES OF THE MOB" Ken Maynard in "THE WAGON SHOW" Fri.—Cabaret Nite and "A Certain Young Man"

JAMAICA PLAIN
EGLESTON Blue Hill Ave. at Eglesston Sq. — Ralph Lewis in "CROOKS CAN'T WIN" Harold Lloyd in "GRANDMA'S BOY" Chas. Chase in "The Fight Fool"
NEW JAMAICA NETOCO — Cooled by Tyaheen Clara Bow in "Ladies of the Mob" Lois Moran in "DON'T MARRY"

REVERE BEACH
CRESCENT THEATRE GARDENS — Today and Thursday Rod La Rocque in "HOLD 'EM YALE" Eve Southern in "STORMY WATERS"

ROSLINDALE
NEW RIALTO NETOCO — Cooled by Tyaheen Clara Bow in "LADIES OF THE MOB" Lois Moran in "DON'T MARRY" Fri.—Cabaret Nite

ROXBURY
DUDLEY NETOCO — Prevost Day George Fawcett in "THE IRON HORSE" Richard Dix in "THE QUARTERBACK"
NEW RIVOLI NETOCO — Colleen Moore in "Happiness Ahead" Eleanor Boardman in "DIAMOND HANDCUFFS" Sat.—Gift Nite

SOMERVILLE
BAY STREET OLYMPIA at DAVIS SQ. — Milton Sills in "THE HAWK'S NEST" Dorothy Mackaye in "FINNEGAN'S BALL" Fri. "South Sea Love" Gift Nite
PUBLIX STRAND SOMERVILLE — Ricardo Cortez in "BY WHOSE HAND" Pauline Frederick in "THE WOMAN" All New Show Thursday

SOUTH BOSTON
PUBLIX STRAND SOUTH BOSTON — STRAND FOLLIES 60 Local Girls & Boys Ducks Feature Photoplay

SOUTH END
NATIONAL THEATRE TREMONT ST. — "THE PORT OF MISSING GIRLS" "THE LITTLE SHEPHERD OF KINGDOM COME" Tunney-Heeney Fight Picture There Nothing Nicely Cooked

WALTHAM
EMBASSY MOODY ST. — Norma Shearer in "THE ACTRESS" JOHN STEELE America's Famous Tenor Other Acts Free Auto Parking

Political Advertisement Political Advertisement Political Advertisement

For the Men Who Are Fighting YOUR Campaign of Courage!

A straight talk with every Smith voter!

If you could read the hundreds of letters pouring in on us every day—you would know just why Alfred E. Smith has fired the imagination of a whole people. "The man", as one letter puts it, "who has once more put a premium on courage in American public life". Courage! Matched by amazing executive ability—yes! Matched by an honesty his worst enemy has never dared to question—yes! But above all—courage! Determined to drive pussyfooting from American politics. Determined to let every man, woman and child know exactly what he thinks, whether they like it or not. A man who has never left a job half-done; whose word means achievement! And with him a man of the same fibre and courage, Joe T. Robinson. These are the men you and we want every American voter to know—by press, by radio, by letter, by their own forthright words spread everywhere. And for once we want this task to be a nation-wide partnership. Your campaign! Yes—everybody's!

Your Dollars Will Help Broadcast the Honesty, the Splendid Ability and the Fearless Leadership of the Most Talked-of Men in America

ALFRED E. SMITH
JOE T. ROBINSON

Send Your Contributions NOW—Small or Large, to

The Treasurer

DEMOCRATIC NATIONAL COMMITTEE
1775 Broadway, New York City

Herewith $..... my contribution. Name..... Address..... State.....
Make all checks payable to The Treasurer, Democratic National Committee

There may be a future national champion among this group of youngsters who are playing in the Hearst golf tournament for boys at the Blue Hill Country Club. The lads shoot great golf. They can give any golfer a run for his money. The champion, one of this group, will be crowned after the finals tomorrow morning.

Braves End Stand at Wigwam Today

THE Braves and the Reds will try to pack their whole series into one afternoon. The two clubs, who have been sitting around since Sunday watching the raindrops, put on a double-header today, provided the March weather departs.

Then the Tribe [illegible] and the Red Sox arrive to play a three game series with the dizzy Yankees.

The Tribal home stand has been nothing remarkable in the way of [illegible]

League Leaders

By the Associated Press

NATIONAL LEAGUE

[illegible]

AMERICAN LEAGUE

[illegible]

Fine Boxing Card at Lynn G. E. Tonight

[illegible]

William Tilden Back in New York

New York, Aug. 8 (AP)—[illegible]

A few hundred dollars wisely invested in Boston real estate now may be worth thousands in a few years. See the wonderful property values offered today in the real estate columns of the Classified Ads.

BENEFIT GAME TOMORROW

Lieut.-Gov. Frank Allen will [illegible] Boston Red Sox [illegible] which will be used for the immediate relief and aid of the children who were left fatherless by the Everett explosion [illegible]

[illegible]

Daley, Cole and Backwood [illegible]

Women's Title Dash In Scotch Games

[illegible]

Francis MacNeill, 23 Fifth st., Medford.

Daly of Waltham Wins Olympic Bout

Amsterdam, Aug. 8 (AP)—John L. Daley of Waltham, Mass., continued to club down the opposition in the bantamweight division of the Olympic boxing championships today.

[illegible]

The first two rounds of the contest, given over entirely to counter fighting without a great deal of effective punching, were even, but [illegible]

Stephen Halaiko, Auburn, N. Y., light heavyweight, won a [illegible] round decision over [illegible] Poland to keep America in the running for Olympic crowns in the heavier divisions.

California Crew Wins Over Canada

[illegible]

It was a heart-breaking, nip and tuck struggle and California led the [illegible]

Six Americans Reach Olympic Swimming Finals

[illegible]

If popular enthusiasm of the spec- Please Turn to Page 13, Column 2

Boston Latin Loses Football Captain

Boston Latin's chances of having a championship football team this year took a decided slump yesterday, when it became known that Capt. Bob Adler will be out of the game because of injuries he sustained at Camp Devens recently.

He starred at end last year and was picked for all-scholastic by many critics.

NICK THE GREEK IS DEAD

[illegible]

Mayor's Cup to Winner of Light Swim

[illegible]

The winner will receive a [illegible] donated by Mayor Malcolm E. Nichols.

JUNIOR GOLF STARS IN SEMI-FINAL ROUND

By BILL GRIMES

In the semi-final round of the William Randolph Hearst junior golf championships at the Blue Hill Country Club this afternoon, Bill Donnelly, Jr., of Woodland, is out with Jack Healy of Longmeadow and Bill Cosgrove of the Green Hill Golf Club, Worcester, is battling Joe Lynch of the Blue Hill C. C., former junior and caddy champion of Massachusetts.

Donnelly and Healy had [illegible]

Semi-Final Round

W. H. Donnelly, Jr., Woodland vs. Jack Healy, Longmeadow.

Bill Cosgrove, Green Hill, vs. Joe Lynch, Blue Hill.

[illegible]

Please Turn to Page 12, Column 3

the eighth and ninth.

DONNELLY RECOVERS

At the eighth hole Donnelly's approach hit the back of the green and kicked off into the rough but he made a wonderful recovery and dropped his putt for a four, halving the hole as Martin took three [illegible]

[illegible]

Olympic Athletes Sure Are Running Now the Games Are Over

EVENING AMERICAN SPORTS

Donnelly Strong in Hearst Golf Tourney Play

SPORTS

The Boy Golfers Real Sportsmen And Fine Players

Typos in Series Real War at Wigwam Good Teams, Too

By NICK FLATLEY

BOY GOLFERS HAVE THE REAL SPORTING SPIRIT

WE rambled out, so to speak, to the Blue H[illegible] Country Club to watch the youngsters who are playing in the Hearst [t]rophy matches. And one peek at the boys [illegible] the idea that [illegible] supremacy [illegible] America for quite a long time.

It isn't that the young [illegible] good [illegible] A[illegible] [y]oungsters who [illegible] But they have [illegible] learning [illegible] instincts [an]d habits of real [sportsm]en.

The boys know how [illegible] They [illegible] neither do they [illegible] with [illegible] about their own [illegible] They [illegible] and [illegible] observe all the rules and technic [illegible]

They sit quietly [illegible] to tee off. They [illegible] The [illegible] wonderful smoothness [illegible] of the 2[illegible] competitors knew [illegible]

No nation [illegible] Any game that sets the idea of nerve control and concentration to kids who have not received the [illegible] good influence. The [illegible] offer an [illegible] who make things [illegible] about the [illegible]

The Hearst [illegible] to [illegible] for boys is a wonderful thing [for] golf. It would seem that the big [association]s should step [in] here and foster these events for the juniors. The game fur[nish]es plenty of the necessary exercise and a real training in [disci]pline and nerve.

When something like 200 youngsters will get themselves [illegible] the Blue Hills the game [illegible] a national sport. For the kids will do the same [illegible] any part of the [illegible] They haven't cars nor money [illegible] them but they'll show up.

The birds who make speeches about the decadence of [m]odern youth at so much per speech should watch one of these [j]unior tourneys. Then they would turn their oratorical efforts [to] something useful.

Nick Flatley

THE YANKS MAY BE SLIPPING, BUT THEY ALWAYS HAVE A [CH]ANCE AS LONG AS RUTH STAYS ON HIS PINS

BOSTON HAS TYPO WORLD SERIES AT WIGWAM

BOSTON fans will have a [illegible] to see plenty of earnest and desper[ate] [illegible] base ball [illegible] even though the quality may not be exactly [illegible]

[illegible]

ANYHOW, OUR OLYMPIC RUNNERS WILL HAVE TO PAY NO DUTY ON THE GOLD MEDALS THAT GO WITH VICTORIES

FINALS ON TOMORROW AT 10 A. M.

Two Rounds Today Will Cut Field Down to Two Finalists

[illegible]

Summary:

W. H. Donnelly, Woodland, defeated W. [illegible] Martin, Rose [illegible] [illegible]

Jack Healy, [illegible] defeated Robert Boulton, Sandy Burr, [illegible]

Ed Cosgrove, Green Hill, defeated [illegible] Sandy Burr, [illegible]

Joe Lynch, Blue Hill, defeated Paul [illegible], Charles River, [illegible]

MALONEY MEETS COAST K. O. KING

[illegible]

RED SOX CLOSE TRIP IN WEST

[illegible]

Loughran to Rest for Two Months

[illegible]

CHICK HAFEY HAS HIT SAFELY IN PAST 16 GAMES

[illegible]

Dilboy Post Fights Set for Tonight

[illegible]

Pays $75,000 for Whiskbroom's Colt

Saratoga Springs, N. Y., Aug. [illegible]

[illegible]

REGIONAL TITLE FOR WORCESTER LEGION TEAM

Manchester, N. H., Aug. [illegible]

[illegible]

Outdoor Sports ✣ ✣ ✣ By TAD

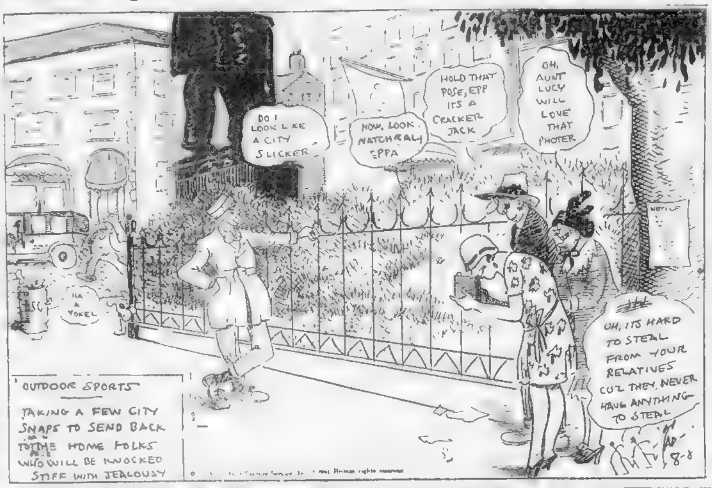

With the PONIES

OPINION OF LEADING HANDICAPPERS

At Saratoga — At Hawthorne

[illegible]

At Saratoga

FIRST RACE

[illegible]

At Hawthorne

FIRST RACE

[illegible]

CONCORD RECEIVES LEXINGTON TEAM TONIGHT

[illegible]

New England League

STANDING OF THE CLUBS

[illegible]

YESTERDAY'S RESULTS

[illegible]

GAMES TODAY

[illegible]

Manchester at Lewiston (2 games).

Attleboro at Salem (2 games).

Carr to Coach Soccer Team at Harvard

[illegible]

LAGER • PALE • BOCK • STOUT

OLD COLONY BREW

"Be Ale-wise"

Sold by more than 6000 stores in New England

OLD COLONY BREWING CO. BOSTON

THREE MONTHS VACATION

JUNE—JULY—AUGUST are the months the SOUTH FLORIDA FARMER takes for his VACATION.

For nine months he has been selling his VEGETABLES and CITRUS FRUITS at the HIGHEST MARKET PRICES. Furnishing [illegible] with Cucumbers in November, Tomatoes December, Strawberries January, Beans and Peas February, Celery March, Potatoes April, Watermelons May.

Plan to spend your VACATION this summer visiting INDIANTOWN FARMS, The Palm Beaches, Miami, all on the SEABOARD AIR LINE RAILWAY, which Railroad is offering a SPECIAL LOW RATE for parties of five or more with stopover at INDIANTOWN, FLORIDA.

See and hear the wonders of FLORIDA SOIL AND CLIMATE so that NEXT SUMMER you may count VACATION TIME by MONTHS instead of weeks through the ownership of a PROFITABLE INDIANTOWN FARM.

Indiantown Farms

LOCATION: Indiantown, Martin County, Florida, 33 miles Northwest of Palm Beach. Where the Seaboard Air Line Railway and Warfield State Highway cross the famous St. Lucie Canal.

THE LAND COMPANY OF FLORIDA

HARVEY BLDG. WEST PALM BEACH, FLORIDA.

EUGENE KIFER, Vice-President and General Manager

Clip This Coupon and Mail It Today

LAND COMPANY OF FLORIDA,
H-10 HARVEY BUILDING,
WEST PALM BEACH, FLORIDA

Dear Sirs:

Please send information how to own an Orange Grove. I can invest ____ Dollars.

Name ____

Street or R. F. D. ____

City ____ State ____

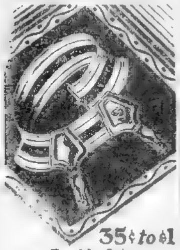

35¢ to $1 Double Grip

PARIS GARTERS

NO METAL CAN TOUCH YOU

The double grip PARIS are double-headers for garter comfort, style and value. A great garter for men of action. Distinctly ask for PARIS when you buy. Beware of imitations.

Tunney's Rumored Marriage Shows He Just Can't Quit the Fight Game

EVENING AMERICAN SPORTS

Finnegan Fights Jadick at Braves Field Tonight

HONEYBOY ANXIOUS TO WIN

Prospective Fight With Mc Larnin Spurs On Battlers

Argonne Fight Card for Tonight

FOUR ROUNDS

Joe Lepold, Lowell vs. Bobby Wilson, Charlestown
Freddy O'Connor, South Boston vs. Jack O'Brien, Fall River
Walter Seib, Kansas City vs. George Glover, Bridgeport
SIX ROUNDS
Johnny Harris, Denver vs. Frankie Currie, Providence
Bob Lowe, Revere vs. Johnny Carelle, Providence
Lonnie Holmes, Boston vs. Jake Zerambo, Lynn
TEN ROUNDS
Izzy Perper, North End vs. Joe Minerva, South End
Honeyboy Finnegan, Dorchester vs. Johnny Jadick, Philadelphia
Main bout 8 p. m. Main bout 10 p. m.

THE KING AND HIS FOLLOWERS

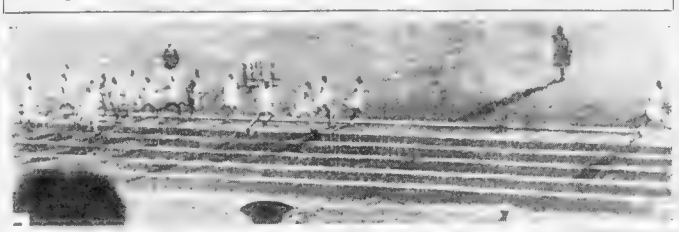

"PHANTOM FINN" LEADS THE FIELD

Above photo of the 10,000-meter run at Amsterdam shows Paavo Nurmi of Finland running away from the field. Ritola and Wide are among the group far in the rear of Nurmi. Paavo broke Ritola's Olympic record for the distance.

MOTOR PACED RACE TONIGHT

Baseball Statistics

National League — American League

Eastern League

Heeney Out in 10th, Gene Thought

By GENE TUNNEY

New York, Aug. 8. The second punch fast Tuesday brought a sudden end to my match with Tom Heeney landed full on the challenger's jaw in the 10th round a few seconds before the bell rang.

LUCKY Lou..., who gave a

JADICK first shattered the faste...

EACH time I tested the quick...

THE blow caught Heeney flush... on the chin. He stood for a... [continued in next column]

WALTHAM BOY WINS BOUT

Continued from Page 11.

FINNEGAN realizes that Jadick... is a formidable opponent. He... Phillies, ranked... having a close race... to meet Great Britain in the final... for world honors... Friday. The Italian crew led for 1500...

McIlvaine and Costello Beat Swiss Scullers

U. S. Water Polo Team Beats Malta, 10 to 0

U. S. Sabre Team Is Elimina ed

MARSHFIELD-PLYMOUTH COP IN GOLF MATCHES

WHY be BALD?

Our specialized treatments for DANDRUFF, FALLING HAIR and ITCHING SCALP are only

$1.00 PER TREATMENT

FREE SCALP EXAMINATION
We treat Men only
The MERTIN SYSTEM, Inc.
Hair and Scalp Specialists
41 WINTER ST.
4TH FLOOR BOSTON

WALLACE BEERY *in Blindfold test*

of leading cigarettes . . . says no brand

can "double" for OLD GOLD

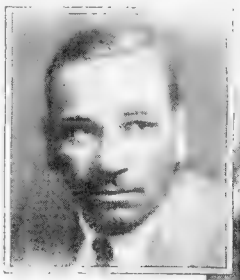

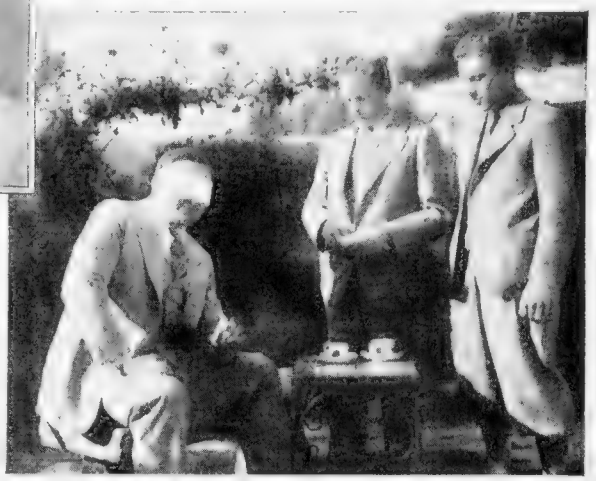

"You have heard of some actors that can't be 'doubled' in the movies. Well, OLD GOLD is like that. No other brand can 'double' its fine flavor and smoothness ... even in the dark. That's why I picked it in the blindfold test. And that's why ... from now on ... OLD GOLD and I are going to be 'Partners in Crime.'"

Wallace Beery

Why you can pick them . . . Three types of leaves grow on the tobacco plant . . . coarse *top leaves*, irritating to the throat . . . withered *ground-leaves*, without taste or aroma . . . and the *heart leaves*, rich in cool and fragrant smoking qualities. Only the golden-ripe *heart-leaves* are used in OLD GOLDS.

How the test was made . . .

THIS test was conducted by the representative of a leading Eastern university and a disinterested witness selected by them. Mr. Beery was asked to smoke each of the four leading brands, while blindfolded, clearing his taste with coffee between smokes. Only one question was asked, "... which one do you like best?"

©P. Lorillard Co., Est. 1760

Made from the *heart-leaves* of the *tobacco plant*

SMOOTHER AND *BETTER*—"NOT A COUGH IN A CARLOAD"

NO woman can afford to miss these magazine pages. Here you will find household information of great value, a wonderful article by an eminent physician, important advice on matters of etiquette by a woman who knows and fashion hints fresh from Paris.

Magazine Page

The Oldest Love Letter in the World

THE oldest love letter in the world is in the British Museum. It is a proposal of marriage for the hand of an Egyptian princess, and is in the form of a brick inscribed with hieroglyphic characters.

Martha Lee Tells of Hot Day Menus

Martha Lee

Scarf Helps the Costume

Reproduced by special arrangement with Harper's Bazar

Can Romance Be Honest?

By BEATRICE FAIRFAX
An Authority on Problems of Love and Marriage

Famous Love Affairs

By COZETTE DOUGLASS

Danger Signals for Children

By Chas. A. L. Reed, M. D.

An Easy Summer Shampoo

By Maria Jeritza,
Prima Donna of the Metropolitan
the first woman
of the Day

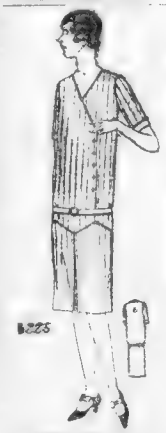

CORRECT MANNERS

By MRS. CORNELIUS BEECKMAN

DEAR MRS. BEECKMAN:

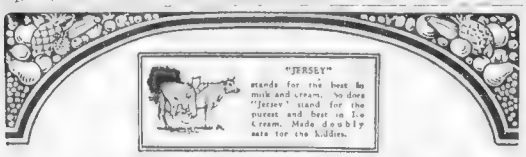
"JERSEY"
stands for the best in milk and cream. So does "Jersey" stand for the purest and best in Ice Cream. Made doubly safe for the kiddies.

The Taste Tells You it's Jersey

Red-ripe strawberries, rich Dutch cocoa, pure extracts and fruit juices give Jersey its delightful flavors.

And constantly, test and experiment go on to improve Jersey quality.

Whatever your favorite flavor, you will taste it at its best in Jersey Ice Cream. And without variation—because exact modern methods of making hold Jersey constantly to its high standard.

The "Jersey" Dealer

is a good merchant to patronize. The foresight which leads him to pay more for Jersey because it satisfies his trade, assures dependable merchandise throughout his store.

Made and Guaranteed by
JERSEY ICE CREAM CO.
Lawrence, Mass.

Jersey Ice Cream
New England's Standard

ALWAYS READY
for the menu emergency—at home — in camp — anywhere! Serve it often! Convenient! Economical!

PRUDENCE
Ready to Brown
CORNED BEEF HASH
at all chain grocers and good grocers everywhere.

ENGLANDER BEDS
Springs • Mattresses • Da-Beds

Englander Metal Bed No. 882

Is your sleeping equipment up to PAR ? Women as well as men...athletes, professional and amateur alike... know that good form requires good sleep. Step out to your day's sport refreshed by perfect relaxation and rest. Englander products...Beds, Springs, Mattresses...are built up to an unexcelled standard of material and workmanship. Bring your sleeping equipment up to par...in comfort, in beauty and utility. Insist on the name Englander.

¶ Sold at furniture and department stores. Write for booklet.

ENGLANDER SPRING BED CO.
Showrooms: 86-90 CANAL STREET, BOSTON
Factories: Boston, New York, Brooklyn, Chicago

There is no substitute for Englander QUALITY

The best for sleep and rest...ever since 1895

TWO comic pages every day. Full of the funniest of "funnies." A great treat for the kiddies by the cleverest artists.

Fiction Page

[illegible] History [illegible] were driven back by the [illegible] Sir Doug- [illegible] in the cap-

Which Power Is the Greater, Money or Love?

CHAPTER XXXII

ELIZABETH LUTZ had not seen [illegible]

And now at the sound of her [illegible] and [illegible] from the [illegible] was [illegible] in astonishment. [illegible]

If she knew that anything was wrong—and she couldn't have failed to know it—her face did not show it. It was calm and sweet and her voice was soft as she spoke to Lily.

"Good morning! How nice to see you again—"

Then her voice trailed off into silence as Lily gave her a look that was like a dagger, and turned her back squarely upon her.

"I should have known [illegible] to marry a [illegible] [illegible] we get out [illegible] choosing of the little flat [illegible]

Angry As She Was By Now, Pat Just Had to Laugh

Angry as he was by now, Pat had to laugh at that. "You talk like a [illegible] baby, Lily," he said. "You aren't using your head. I told you I didn't care where we lived, so long as the rent wasn't [illegible] [illegible] and Sally [illegible]"

They had reached the apartment building and, [illegible] he followed her up the steep [illegible] narrow stairs to their own little suite.

He threw his hat down on the table in the middle of the untidy living room and [illegible] her.

"Now, we may as well get a few things straightened out," he said [illegible] "because I'm never going to be mixed up in another scene [illegible] that one in the restaurant just now—understand?"

Lily [illegible] at him, never moving a muscle or making a sound.

Pat sat down on the edge of the [illegible] and the hands that he clasped over his knee shook. He was upset by the [illegible] as only a man ever is.

"You can't go on living with me unless you trust me," he said quietly. "And I'm not going to belittle myself by explaining to you how Elizabeth Lutz happened to be in that restaurant this morning. You'll have to take me on trust, knowing [illegible] [illegible] right now."

[illegible] living [illegible] to have a decent home and clean [illegible] and good plain food like I've always been used to. . . . I'm not satisfied with you as a wife. Now what do you think of that?"

[illegible] his head.

[illegible] "Yes, I love [illegible]

Lily frowned. "I don't know what you're talking about," she said. "I take care of the house——"

Pat's [illegible] broke in upon her words. "You do—NOT," he told her positively. "Look at this room—look at the breakfast table—take a look at the clothes closet. Buttons off my coat—a seam ripped in my gray vest—my ties a[illegible] wrinkled."

"Well, why don't you take your things to a tailor?" his wife asked. "Am I supposed to run around the streets, carrying our clothes [illegible] like a rag picker? [illegible]"

[illegible] It wouldn't hurt you [illegible]

[illegible] until they were just gleaming slits under her black eyebrows. "For two cents," she said, "I'd walk out of this place and never walk back!"

She Would Have Given Almost Anything to Walk Out

She would have given anything, at that moment, to have had the courage to get up and walk out of the flat. But she didn't have it. She loved Pat far too much to leave him—to [illegible]

And when he got up from the [illegible] and ran down the stairs [illegible]

That day was the beginning of a long summer of [illegible] for Lily [illegible]

In Lovetime

DRAWN BY Dorothy Flack

THE Summer days were certainly made for Love. For everything seems to be doing its very best to bring happiness and joy to those in love.

The [illegible] silver moon comes to the earth to shed her [illegible] beams on [illegible] the old, old story 'neath [illegible]

And all the little stars twinkle and wink their approval of the happiness of these two happy humans; and the flowers nod and sway happily as the little dancing breezes whisper the happy secret to them.

And through it all one feels the peace of the greatest happiness of all—the love words that make two hearts beat faster with the [illegible]

[illegible] in Summer. For then Mother Nature makes [illegible] the perfect setting for this most wonderful of [illegible]

And in lovetime—well, it comes but once in a lifetime, and when it does—there's no other time, no other place, no other words [illegible] the happiest things in one's [illegible] a casket of memories that carry one over many a dark hour—the sweetest time of all—lovetime.

"Good Girl"; Nancy's Love Scene

Continued from Page 9.

quickly, her eyes dancing when she saw Lily.

"Why, how lovely to see you!" she cried. "I've thought about you so much lately—I even looked in the [illegible] Mrs. France [illegible]

[illegible]

Tomorrow—Real trouble now in sight for Lily.

"Yes?" said Ginger, only half listening. She was too absorbed [illegible]

[illegible] when he wasn't [illegible] business [illegible] and cool as can be [illegible] He just heard Harriet [illegible] me talking about my doing [illegible] modeling, and when I asked him if I might be excused a little early he very generously offered to [illegible] me up because he was going on a business trip up north."

Whew! What a [illegible] that was!

In the telling, Ginger stood back of Vic, straight in line with Nancy's eyes, and as Nancy told the story, looking at them both, not moving an eyelash, Ginger's face was a study. She had rolled her eyes heavenward as if to say:

"Girl, you're learning!"

Why Nancy did this she couldn't have told herself. After Vic had gone she was ashamed of herself.

One thing she noticed with relief. Though Vic and Howard Wescott had been hauled away by the police from the Pheasant, Vic didn't seem to have any desire for a further en-

[illegible]

Nancy opened [illegible] wider. Wescott [illegible] black eyes were [illegible] the golden headed [illegible] the door, protecting [illegible] him simply by opening [illegible] bit wider. His eyes went from her head to her feet, from her feet to her head. He turned, threw a silver paper knife he had been holding onto the glass topped desk. It rattled and slithered across and onto the floor.

"Little devil!" he said.

Nancy was gone.

Copyright, 1928, King Features Synd., Inc.

Tomorrow—Nancy pleased with Wescott's offer to help.

Shopping with Priscilla Price

WHAT [illegible]

HOW DEPRESSED you feel when a cloud covers the sun [illegible]

SHEER FLESH COLORED stockings have indeed come into [illegible]

THE LINGERING [illegible] of soft furs next your face [illegible]

CAN YOU [illegible]

[illegible]

TO REMOVE DUST, grease and the dirt of the train from [illegible]

YOU WILL [illegible]

Priscilla Price

Just Out!
Read the September
TRUE STORY
15 stories—vivid—all true!
It's the diary of 2 million people.

Bunions
Quick relief from pain
Prevent shoe pressure
Dr Scholl's Zino-pads

AUCTION BRIDGE

by WILBUR C. WHITEHEAD

The World's Greatest Authority

Quick Trick Valuation as Related to Original Bids

Daily Cross Word Puzzle
"An Education In Miniature"

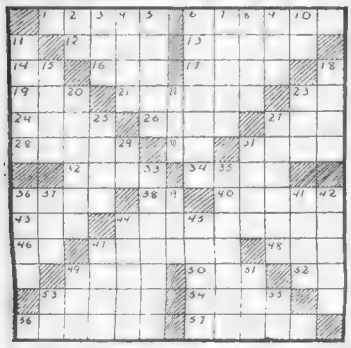

HORIZONTAL

1—ships
6—pictures

V	E	R	O	N	A	P	A	N	A	M	A	
I	S	I	S	H	A	R	T	E	A	T		
L	A	N	E	T	A	I	O	T	T	R		
L	U	G	C	A	R	O	M	L	A	B	E	
O	I	S	A	I	L	O	R	E	C	R	Y	
N	S	D	R	E	W	A	R	E	A	S		
P	E	A	C	E	B	L	A	S	T			
S	O	M	M	E	R	A	S	S	D			
T	O	M	S	F	L	A	M	E	S	E		
I	N	A	P	R	A	D	O	C	O	B		
G	R	S	O	O	T	C	R	A	M	A		
M	E	H	O	N	Y	A	A	R	E	S		
A	L	B	E	R	T	E	U	G	E	N	E	

VERTICAL

MEDBURY SAYS—

By JOHN P. MEDBURY

The Good Old Days

Pitiful Cases

Make the Best of It

Hot Days, Cold Days

Stop, Look and Wait

ONCE-OVERS

By H. I. MUNDY

Copyright 1928 International Features Service, Inc.

BARNEY GOOGLE — A Safe Bet — By De Beck

GOOD TIME GUY — Even Steven — By Frank Smiley

MR. GREEN, YOU ARE A VERY FORTUNATE YOUNG MAN! BY CAREFUL HANDLING, I WAS ABLE TO CLOSE YOUR ACCOUNT SO THAT YOU JUST BREAK EVEN ON THE ENTIRE DEAL!
CRIMMINY CRICKETS, I AM LUCKY!
I'LL GIVE YOU SOME ADVICE: DON'T SPECULATE IF YOU EXPECT TO ACCUMULATE! NEVER PLAY THE MARKET---BUY REPUTABLE STOCKS FOR INVESTMENT AND BUY THEM OUTRIGHT, NOT ON MARGIN!
NOW TO TELL THAT JIPPAM PERSON EXACTLY WHAT I THINK OF HIM---IF MY VOCABULARY'S LARGE ENOUGH!
I HOPE HE TAKES IN MONTE CARLO---AND MONTE CARLO TAKES HIM IN!
GONE TO EUROPE. BACK NEXT MONTH - MAYBE
FRANK SMILEY
Dick Huemor

POLLY AND HER PALS — Paw's Suspicions of Barrels — By Cliff Sterrett

MY STARS, ASH, WOT'S THAT Y'GOT?
TH' INCOMIN' GUESTS LUGGAGE!
WAL, BY CRACKY, I CAN'T BRING THAT BOTTLE O' STUFF IN HERE!
THEY AIN'T NO GUEST INCOMIN' OR OUTGOIN', THAT'S GONNA MAKE A BLIND TIGER OUTTA TH' "RITZ PERKINS." OUT Y'GO!
BE NOT HASTY MY GOOD SIR IT IS MY DOCTOR'S ORDERS.
FOR FEAR THE CHANGE OF DRINKING WATER MIGHT PROVE HARMFUL, I HAVE BROUGHT MY OWN WITH ME!
AQUA (PURA)

GOLDBERG'S CARTOONS — A Good Haul — By Rube Goldberg

SKIPPY — Sounds Reasonable — By Percy Crosby

TOMMY TUCKER

The Sheriff Is Spotted

By Herman Thomas

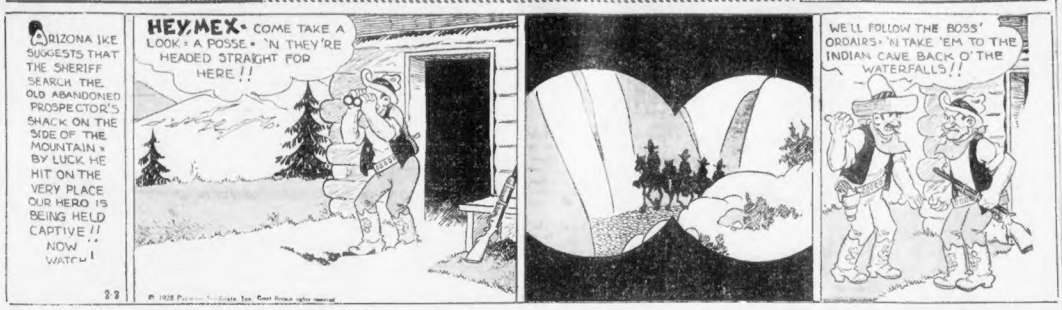
ARIZONA IKE SUGGESTS THAT THE SHERIFF SEARCH THE OLD ABANDONED PROSPECTOR'S SHACK ON THE SIDE OF THE MOUNTAIN - BY LUCK HE HIT ON THE VERY PLACE OUR HERO IS BEING HELD CAPTIVE!! NOW WATCH!
HEY, MEX - COME TAKE A LOOK - A POSSE - 'N THEY'RE HEADED STRAIGHT FOR HERE!!
WE'LL FOLLOW THE BOSS' ORDAIRS - 'N TAKE 'EM TO THE INDIAN CAVE BACK O' THE WATERFALLS!!
2-3
© 1928 Premier Syndicate Inc. Great Britain rights reserved

BRINGING UP FATHER

A Surprise for Jiggs

By George McManus

THE SAFEST THING FOR ME IS NOT TO SAY ANYTHING.
IT IS AND IF YOU DARE TELL MRS. DE LUGE
I DO HOPE WE ARE NOT LATE MRS. DE LUGE
NOT AT ALL MY DEAR YOU ARE JUST IN TIME WE'LL GO RIGHT INTO THE DINING ROOM
WE THOUGHT WE'D SURPRISE YOU BOTH AND PLEASE MR. JIGGS SO WE HAVE A CORNED BEEF AND CABBAGE DINNER
AND I DON'T MIND TELLING YOU MR. JIGGS IT'S MY FAVORITE DISH
OH I EAT IT SOMETIMES
8-8
© 1928 by Int'l Feature Service, Inc. Great Britain rights reserved

LITTLE ANNIE ROONEY

Annie's Deed Isn't Very Helpful

By Verd

WHILE MY AUNTIE JANE IS OUT - I'LL DO MY GOOD DEED - I'LL MAKE A CAKE!
I'LL MAKE A PEACH PIE, I GUESS
GEE - IT LEAKED!
ANNIE! WHAT ON EARTH ARE YOU DOING?
MY GOOD DEED FOR TODAY
VERD
8-8
© 1928 by King Features Syndicate Inc. Great Britain rights reserved

ABIE THE AGENT

Save Me From My Friends

By Hershfield

NO FISHING ALLOWED! FINE, PRISON OR BOTH!
= WHAT DOES HE LOOK LIKE?
LITTLE FELLOW WITH BIG EYES AND A MOUSTACHE PLEASE FIND HIM, SHERIFF = I'M AFRAID HE'S LOST!!
LITTLE FELLOW WITH BIG EYES AND A MOUSTACHE??
WANTED
BUT LISTEN, ABE =
THE SHERIFF DID = YOU HAD ENOUGH LISTENERS FOR ONE DAY!
HERSHFIELD
8-8

REPAIRING A CHILD

By CONSTANCE CAMERON

WHEN the fall term of school approaches, as many of us spend hours shopping and outing and sewing in order that Johnny and Susie may have neat, practical clothes to wear to school. This is of course necessary, and an admirable idea, but——

Do you remember last summer when you were getting ready to go on that motor trip? Were your first thoughts of the car concerned with a new paint job—how the family "hus" was to look, or were they more tied up with the necessity of having the machine overhauled, greased and scrutinized carefully for any weak parts which needed replacing, so that the trip could be made in your destination and back without delay and inconvenience, to say nothing of preventative measures concerning accidents?

If I am not mistaken, your car was given a thorough inspection INSIDE, oiled up, greased and supplied with a tank full of gasoline. You had to stop sometimes to replenish the fuel supply, of course, as the engine supplied your motive power—your means of getting there—was put in good order before you drove out of the garage.

We will not give our children any such attention than the family auto mobile, of course, as before you start working on the outside appearance of Johnny, be sure his engine and interior valves and cylinders are in such shape that he can start and finish his long journey of a school year with but the additional re-stocking of his nourishment supply each day.

Figures and statistics are uninteresting, but for just a moment let us look at a room filled with children, a schoolroom. Three-quarters of them are undernourished. Half of them have tonsils riddled with holes, and nearly half have teeth which are decayed and suppurating their bodies with poison. One-eighth of them are hard of hearing, this defect resulting in three and one-half times as many children so affected repeating their grades as children whose hearing is normal.

These figures were compiled through a conscientious research and investigation through eleven States in our country, and were based on the condition not of most children but of children whose parents could well afford to give them medical attention. They were children from comfortable homes, homes boasting a car and a radio in most cases.

So, before you give much more thought to how many pairs of pajamas will carry Johnny through the Winter—in other words, before you further consider the "paint job"—take him to a physician and see that his engine is in such shape that it will carry him victoriously to the end of his school term. He doesn't want to fail. You don't want him to. His little friends will go on, and he wants to go on, to progress and nourish his new sensation of strength and self-confidence. Do not let him taste the bitter waters of failure in school when you can in a great measure prevent it by giving him a fair start by putting him in good physical running order. It doesn't seem a great deal to ask of parents, when it is merely suggested that they give their youngster as good a running start as they do the family car. It pays in both instances.

Copyright, 1928, International Feature Service, Inc.

Protect your skin, scalp and hair from infection and assist the pores in the elimination of waste by daily use of

Cuticura Soap

25c. Everywhere

THE DAILY DIZZY

By HOBAN

I WAS KNOCKED HORRORZONTAL BY A BICYCLE LAST WEEK ABOUT A YEAR AGO!!
MAN--WHEN YO' THINK YO' ALL IS GONNA PERFENDICULARIZE --IF AT ALL-- PERHAPS
8-8
© 1928 by King Features Syndicate Inc. Great Britain rights reserved

MEDITATIONS OF A WIFE

By HELEN ROWLAND

EVERY now and then, some man rises up in court and protests violently that his wife "makes him wash the dishes," for which indignity he demands a divorce.

All of which goes to prove that the beautiful theory of the "fifty-fifty" marriage does not work except in the imagination. It is still just a sweet dream!

The modern wife may help bring home the bacon and bear half the household expenses, but where will any woman find a man who will do half the marketing, half the planning and half the worrying when the cook is late?

She may cheerfully pay half the bills for the imported china, the drawing-room curtains, and the table linen—but what man ever lay awake nights figuring out how to place the furniture or insisted on ironing the embroidered doilies with his own fair hands?

When a man actually takes care of his OWN clothes, counts his own laundry, and picks up his own shoes, half the neighbors applaud him as a world-wonder, and the other half secretly despise him as a "henpecked hubby."

He, himself, feels that he is something between a martyr and a mythycoddle. He doesn't know whether he should be wearing a halo, a gold medal or a fool's cap.

A normal man never asks, "Have you seen my hat?" He asks, "Where'd you PUT my hat?"

He doesn't inquire thoughtfully, "What shall we have for dinner today?" He demands, royally, "Well, what've we GOT for dinner?"

He never suggests sweetly, "Come, let's put up the window curtains, dear."

He groans, "Have I GOTTA put up those curtains?"

When he wants to sleep late on Sunday mornings, it's "HIS house," but when the furnace won't work it's "Why do you keep YOUR house so cold?"

Man has escaped all those soul-harrowing, little domestic responsibilities ever since Eve furnished the first meal. And he will never be so stupid as to take them on himself voluntarily.

And even when one of them DOES try it, he usually makes such a muddle of it that a woman is only too glad to hand him his hat and his golf clubs and tell him to "run out and play" while she straightens things out.

Of course, every successful marriage IS a Fifty-Fifty Marriage. It is the sense that it is perfect TEAM WORK. But until the Lord changes masculine human nature, the happiest marriages will be those in which the man does the heavy pulling, and the woman does the weeping, the planning and the DISH WASHING!

Copyright, 1928, King Features Synd., Inc.

COOK-COOS

©1928 by Ted Cook

Continued Story

LONDON SOCIETY

—or—

'The Test of Love'

Synopsis—Not since "Little Lord Fauntleroy" has a story created such a storm of controversy among press and clergy as "London Society or Soryou's Secret Teaching." The story has been condemned by silence in the pulpit while the press has chosen to brazenly ignore it. As a result, its success is epidemic, to say the least.

SWEET BRIER FARM.

ELSIE sat alone for hours —motionless. Leaning her head wearily upon the window sill, her eyes resting upon the large house opposite, where her husband, Sir Harry Doncaster, had just drawn aside the rich curtains at the bidding of his mistress.

With what a sneering grace the Lady Doncaster reclined upon that white satin bedspell! Now the soft light fell upon her fair form, no soft dark, ebon! Passing well those rare gems became her slender fingers.

Elsie De Vaux Doncaster's eyes noted it all. A sudden thought seemed to inspire her. She started up, bathed her pale face, smoothed her ringlets, and arrayed herself with more than usual care. The jewled automatic.

(Continued Tomorrow)

Revise on "The Song of the Flea"

I think that I shall never see
A single blooming blank-blank flea;
The flea who seeks me, unafraid,
And smacks me on the shoulder blade.
How often with exceeding care
I strip off shirt and underwear
And seek him, but my search is vain.
So I replace my clothes again.
And though he has escaped my sight
He lingers still, with mad delight;
He hops from hiding, growing bolder,
And bites me on the other shoulder!
Bum verse is made by fools like me,
But, who, oh! who, produced the flea?

—C. B. S.

* * *

First Star—Have you tried the talkies yet?

* * *

Second Star—No, the darling director and me ain't on speaking terms.

* * *

Effort of radio campaign orator on staff writer of Yuma County Star—

Although all of us returned home quite tired at the end of the day, we were again made happy at the thought that we live in the good United States of America, the land of the free and home of the brave, also owned from us to Alaska this the most wonderful country in the world in the year of our Lord, 1776, when the Declaration of Independence was signed by the fathers of our Country.

* * *

Interesting Americans

This is J. Jorrocks Dodkes, who has complained to the library board against unnecessary noises in the periodical room. He says the rustling of newspapers prevents readers from catching up on their sleep.

* * *

CHALK UP A KIND DEED FOR SCOUT MASTER WEST

(Associated Press)

Chief Scout Executive Walter Head (Chief Scout Executive West)—will not be asked to nominate women in public and received death by arsenic poisoning, as reported by the Cleveland Scout Council.

* * *

Mr. West is saying many a boy a crack on the head with a flask.

* * *

An old-timer is a fellow who can remember when snappy come-back was—

"Go take a look at the back of your neck!"

* * *

THE EXTRA TUB IS PROBABLY FOR GIN.

(Classified Ad)

APARTMENT to let. Three bedrooms, four baths; strictly modern; handy for deliveries. E764.

* * *

Another guy I'll some day straddle
Says, "The wife and me don't wrangle."

* * *

FAMOUS LAST WORDS

"But, officer, I thought the car had a standard shift."

BEST FOOT FORWARD

By LUCY LOWELL.

"PUT your best foot forward," is sound advice. But better still, keep both feet at their best and put them forward by taking an energetic walk every day of your life.

Be careful, I beg of you, about the shoes you wear for walking. It is natural to wish to wear pretty shoes. But many a young girl has handicapped herself in the beauty race by forcing her feet into pointed toes, short vamps and spindle heels on all occasions until her arches are weakened and broken, robbing her walk of all spontaneous, natural grace. Corns, bunions and callouses do not worry the woman who wears shoe having moderate heels and flexible arches on the street and for walking. Also, her feet are so supple and fit that she can don the prettiest of evening slippers for a few hours each evening—high heels and all—without harming her arches or throwing her body out of alignment. Reduce your heels gradually if you are accustomed to French heels, then your feet will become accustomed to the change and you will grow supple and lovely with uncrossed pink toes.

A dainty woman takes as exquisite care of her feet as she does of her hands and complexion. Special pedicure sets for trimming the nails can be bought, with nippers and rasps or files expressly designed to use on the toe nails. You will find, however, that an ordinary emery-an energetic walk every day of your life.

Be careful, I beg of you, about the shoes you wear for walking. It is natural to wish to wear pretty shoes. But many a young girl has handicapped herself in the beauty race by forcing her feet into pointed toes, short vamps and spindle heels on all occasions until her arches are weakened and broken, robbing her walk of all spontaneous, natural grace. Corns, bunions and callouses do not worry the woman who wears shoe having moderate heels and flexible arches on the street and for walking. Also, her feet are so supple and fit that she can don the prettiest of evening slippers for a few hours each evening—high heels and all—without harming her arches or throwing her body out of alignment. Reduce your heels gradually if you are accustomed to French heels, then your feet will become accustomed to the change and you will grow supple and lovely with uncrossed pink toes.

A dainty woman takes as exquisite care of her feet as she does of her hands and complexion. Special pedicure sets for trimming the nails can be bought, with nippers and rasps or files expressly designed to use on the toe nails. You will find, however, that an ordinary emery-an energetic walk every day of your life.

Be careful, I beg of you, about the shoes you wear for walking. It is natural to wish to wear pretty shoes. But many a young girl has handicapped herself in the beauty race by forcing her feet into pointed toes, short vamps and spindle heels on all occasions until her arches are weakened and broken, robbing her walk of all spontaneous, natural grace. Corns, bunions and callouses do not worry the woman who wears shoe having moderate heels and flexible arches on the street and for walking. Also, her feet are so supple and fit that she can don the prettiest of evening slippers for a few hours each evening—high heels and all—without harming her arches or throwing her body out of alignment. Reduce your heels gradually if you are accustomed to French heels, then your feet will become accustomed to the change and you will grow supple and lovely with uncrossed pink toes.

A dainty woman takes as exquisite care of her feet as she does of her hands and complexion. Special

Copyright, 1928, Premier Syndicate, Inc.

SMART SAYINGS OF CLEVER CHILDREN

Little Jack—What are you crying for?

Big Brother Bill—The doctor has taken out one of my teeth.

Jack—Good! Let him take out all of his teeth every night, but he doesn't holler.

ROBERT BERNER
188 Harvard st., Dorchester.

Of the ten million homes in Great Britain seven millions are situated in areas supplied with electricity, but only one and a half million houses are wired for the purpose.

THE BEST JOKE I EVER HEARD

Teacher—Johnny, how many sides has a circle

Johnny—Two.

Teacher—What are they?

Johnny—The outside and inside.

A. GOLDSTEIN.
2228 Columbia rd., Dorchester.

WHYTE-FOX

Makes Soft, Velvety Skin— and free from Pimples, Sun Burns, Rash, Itch—just like Lucky Tiger gives normal scales and luxuriant hair to millions of users.—BARBERS AND DRUGGISTS

'Gas' Man Adds Watermelon Why New Competitors Arise

By B. C. FORBES

New York, Aug. 8.—"Look at the watermelons!" exclaimed my eight-year-old as we passed a neighboring gasoline station.

This was the first day I had added anything to its regular product. The child could not understand what the gasoline man should be selling melons.

Do the rest of us understand why, I wonder?

* * *

Only a week ago I saw this process reversed. The farmer from whom we had occasion to buy bought vegetables blossomed out as gas station owner.

B. C. Forbes

On a recent long ride in Pennsylvania and New Jersey I noticed that many gas stations had set up elaborate fruit and vegetable stands. At other points the supply of gas was supplemented by soft drinks and candies.

"Gas and Hot Dogs" was a not uncommon sight.

Thus we have the gas retailer becoming a vegetable and fruit retailer, a candy retailer and a purveyor of hot dogs, while on the other hand, the farmer is now branching out as a gas station proprietor on the side. So have some rural storekeepers.

* * *

These homely illustrations are typical of an economic movement of far-reaching importance now under way.

Competition has become so severe, the quest for sales has become so keen, the pressure for economies has become so great that we witness widespread poaching by various lines of business into other lines.

The tobacco store often today sells confections, nuts and a variety of other goods not connected with tobacco. The up-to-date drug shop of magnificent carries almost as many different items as a department store. You find butchers furnishing vegetables as well as fish. Grocers carry anything and everything in which they see a possible penny of profit. It is not unusual today for barbers to sell tobacco, candies and a varied assortment of knick-knacks.

* * *

This invading of one other fellow's territory is not confined to retail merchandising by any means. Overlapping and competition is quite intense in basic manufacturing industries. Indeed, interindustrial competition has threatened the prosperity, not to say the existence, of more than one old-established industry.

Also, inroads are being made as never before by substitutes for natural products.

Take the lumber industry as a shining example of these modern forms of outside competition. Two cement people have succeeded in ousting lumber from many kinds of projects. The iron and steel industry has also succeeded in driving out lumber from various old-time uses. Not only so, but such manufactured products as celotex, beaverboard and the like are today being utilized in a thousand and one directions where formerly lumber would have been employed. The copper people have exercised brilliant advertising and salesmanship in having their product take the place of wooden shingles. Boxes and other containers formerly made of wood have been discarded in favor of metal or cardboard or other containers.

* * *

At this moment an aggressive fight is in progress between two lusty industries, namely, domestic refrigeration. The electric industry is championing the use of electric current to supply refrigeration, whereas the gas industry is making a heroic fight to have its product employed for this purpose. These two industries are coming to grips in various other directions.

Independent retailers are complaining of chain stores, and the chain stores find a new competitor entering the ring against them in the great mail order houses are rapidly opening up chains of retail stores in thriving cities and towns.

In finance we see the big national banks organizing nation-wide forces and activities. A lot of business used to be performed by private investment bankers.

In short, there are few lines of business which are immune from one or other of the newer forms of competition.

* * *

The fundamental reason for all this is as old as the hills, namely, the eternal struggle for existence, for self-preservation, for victory. There is no law more ceaseless in its operation than the law of change throughout the whole realm of business. Wherever men see opportunity to make money, they are at full tilt regardless of the economic effect upon anyone else.

* * *

Happily, there is a bright and encouraging side to it all. These kaleidoscopic changes constantly open up new outlets for initiative and enterprise, and they create a host of young brains, affording them scope for the achievement of fortune and, sometimes, fame.

Copyright, 1928, by B. C. Forbes.

TODAY

Continued from First Page

bearing, man has not been able to equal even comparatively slow fishes. A new idea is needed there.

* * *

With photography science does wonders, takes pictures of stars not seen through the telescope and shows "outside universes" 1,000,000 light years from our galaxy.

A light year is the distance that light travels in a year, going 186,000 miles a second. One million light years is a long journey.

Now the camera, analyzing a lightning stroke for engineers of the General Electric Company, shows that lightning goes about its business swiftly.

It developed 2,500,000 volts in forty millionths of a second.

When will Mr. Gerard Swope, boss of General Electric, show a machine to harness and use lightning?

* * *

Our gangsters take their murdering seriously — vengefully. Frankie Uale, boss of Brooklyn's underworld, shot to death as he rode in his fine limousine which was buried in a $30,000 coffin.

One floral tribute bore in forget-me-nots the promise, "We'll see them, kid." Police called this a promise of vengeance.

Yesterday C. Marino was found near the place where Uale was killed with twenty-five savage knife wounds on his back, sides and legs.

The man's pockets were full of money scorned by the killers.

* * *

Mr. Raskob, manager of the national Democratic campaign, intends to know all about farm relief, and has engaged Professor Seligman, learned economist of Columbia College, to look into to the matter.

Mr. Raskob says he has never read the McNary-Haugen bill, but he agrees with Governor Smith that an equalization fee, which would make government and taxpayers meet the cost of selling surplus farm products, is not to be tolerated. A better plan can be found.

* * *

A sea captain reports that the Gulf stream has reversed its direction between longitude 50 west and longitude 40 west. Science does not explain the mystery of the Gulf stream. But Great Britain depends on it. If that stream, which is Britain's hot water system, were cut off, London would be as cold as Labrador, Scotland would freeze and the fifty million people would move hastily to the Dominions.

* * *

The well-known "visitor from Australia," standing on the ruins of London Bridge would find everything covered with ice.

* * *

Helen Morgan, indicted for running a night bootlegging club, says the federal court knows some, the police after bores her and yawns as she posts $10,000 bail.

You can't blame the little lady for being bored. She knows that bootlegging, part of our so-called civilization, is here to stay.

* * *

Locking up one little lady and interfering with her trade is like killing one mosquito instead of draining the swamp.

* * *

The Roman Observatore, organ of the Vatican, says Calles and his friends are responsible for the assassination of Obregon.

The latter, said Observatore, had thirteen bullets in his body. Toral, half-demented young murderer, had only six bullets in his gun. Who fired the other seven?

BANK RESOURCES STAND AT HIGHEST IN HISTORY

Comptroller of currency announces condition of national banks in continental United States, Alaska and Hawaii were $30,000,000,000 June 20, largest in history of national banking system. Figure exceeded by approximately $350,000,000 previous record high of Dec. 31, 1927.

New York Curb

New York Curb irregularity marked the curb market here today. Warner Bros. led the specialties with a gain of 2 points to 74. Cities Service and Fox Theatres were each off ¼ at 85⅝ and 23¾ respectively. Auburn Motors moved almost 3 points to 92. Electric Bond & Share and Hudson Bay Mining and unchanged from yesterday's closing.

Wall Street Gossip

CALL money renewed at 6½ per cent.

WABASH handled 20,934 revenue freight in week ended Aug. 4, against 17,519 in 1927 week.

WILLYS-OVERLAND is called for redemption $1,000,000 first mortgage 6½ per cent bonds at 105 September 1.

GOV. STRONG of New York Federal Reserve Bank has arrived from abroad.

ROXY Theatres Corp. declared regular quarterly dividend of 87½ cents on class A payable Sept. 1.

Advice Is Free

Before you buy or sell stocks or bonds you ought to get unbiased expert advice. Send your investment inquiries with stamp to Frank H. Melson, financial editor, Boston Evening American, No. 5 Whitthrop sq., Boston. No replies can be made except by mail.

NEW YORK STOCKS

	Aug. 8 High	Aug. 8 Low	Aug. 7 Latest Close
Abitibi P & L	49¾	48⅝	49
Adv Rumely	4⅜	4⅜	4⅜
Ahumada L	3⅜	3⅜	3⅜
Air Reduction	66	66	67
Ajax Rubber	8⅝	8⅝	8⅝
All Ch & Dec.1st	130	130	130½
Allis Chal Mfg	124½	120½	123⅞
Am Agricultural Chem	124	124	124
Am Bank Note	49	49	49
Am Beet Sugar	43	42¾	43
Am Can	93¾	92¾	93½
Am Car & Fdy	80	80	80
Am Chain "A"	25	25	25
Am Cotton Oil	39¾	39¾	39¾
Am Drug Syn	11½	11¼	11½
Am Ice	44	43¾	44
Am Int Corp	95¾	95¼	95⅝
Am La Franc	6	6	6
Am Linseed	10½	10½	10½
Am Locomotive	129	128	129
Am Metal	48	48	48
Am Power & L	73¼	73¼	73¼
Am Republics	68¾	68	67
Am Smelting	201½	200	200½
Am Steel Fdy	52	51¾	52¼
Am Sugar	63¾	63⅜	63⅝
Am Tob "B"	174½	174¼	174¾
Am Tel & Tel	150¾	150½	150⅞
Am Woolen	17⅞	17⅝	17⅝
Am Wool pf	44⅝	43¾	44⅜
Am Zinc	26¼	25⅞	26⅛
Am Zinc pf	84⅞	84⅜	86⅜
Anaconda	65¼	65¼	65⅝
Archer Dan	85¾	85¼	85½
Armour ill A	19⅜	19⅜	19⅜
Armour ill B	19⅜	19⅜	19⅜
Arnold Const	24½	23¾	24¾
Asso Dry Gds	47¼	47¼	47¼
At G&W I pf	64	64	64
Atl Refining	158⅝	157	157
Balt & Ohio	104¾	103¾	104¼
Barnsdall "A"	25¾	25	25¾
Bayuk Cigs	108¾	108¾	109
Beacon Oil	13	13	13
Belding Hem	13¾	13¼	13½
Beth Steel	57	56⅝	57
Bkln Edison	56½	56½	56½
Bkln Man Ry	65¾	65¾	65¾
Bruns-Bal Col	45¾	45¾	45¾
Bucyrus	42¾	42¾	42¾
Bon Ami	69½	69½	69½
Butte & Sup	9¼	9¼	9¼
Bucyrus E	25	25	25
Calif Packing	74	74	74
Cal Arizona	96¾	96¾	96¾
Can Dry G Ale	73	73	73½
Can Trucking	124¾	124¾	124¾
Cerro de Pasco	78	77½	77¾
Chesa & Ohio	183¾	183¼	183¾
Chi & Nor pf	78¼	78¼	78¼
Chi M & St. P	35¾	35¼	35¾
Chi M&StP pf	46¾	46¾	46¾
Chi R I & P	117¼	116¾	117¼
Chrysler	85¾	85¾	85¾
Chile Copper	69	68¾	69
Col Gas & E	111¼	111¼	111¼
Congoleum	23¾	23½	23½
Consol Cigar	50¼	50	50¼
Consol Gas	142	143	144¾
Con Textiles	3⅜	3⅛	3⅛
Cont Can	69¾	69¼	69¾
Cont Oil Del	43¾	43¾	43¾
Cont Can	114¾	111	113¾
Corn Prod	111	110¾	111
Crucible Steel	73	73	72¾
Cuba Cane	5	5	5
Cuba Cane pf	26	26	25½
Cuba-Amer	18	18	18
Cudahy Pack	70	70	70
Curtiss Aero	104	104	104¾
Davison Chm	52½	51½	52¾
Dodge Bros A	21¾	21¾	21¾
Dodge Bros pf	86	84	84
Doma Mines	8⅝	8⅜	8⅜
Drug Inc	55¾	54¾	55¾
Dunhill	58¼	58	58¼
Eastman Kod	183	182	183
Eaton Axle	49	49	49
Elec Autolite	82¾	80	80½
Elec Boat	47	47	47
Elec P & L	34¼	34¼	34¼
Enz Pub Serv	38½	38½	38¾
Erie R R	49¾	49¼	49¾
Federal L & T	17¾	17¾	17¾
First Nat Sts	97	97	97
Fed Mot Trk	117¾	117¼	117¾
Fisk Rubber	10¾	10¾	10¾
Fleischmann	71¾	71¾	71¾
Fox Film	85¾	84	84
Freeport	62	61½	62
Gabriel Snubr	18⅝	18¼	18⅝
Gen Asphalt	75¼	75¼	75¾
Gen Electric	151½	150¾	151¾
Gen G & E "B"	15¾	15¾	15¾
Gen Motors	187¼	185⅝	185⅝
Gen Outd Adv	53¾	53	53¾
Gen Ry Sig	97	96¾	97
Gen Refrac	47⅞	47⅜	47⅝
Gillette R	100	99¾	100
Gilldden	23¾	23⅝	23¾
Goodrich Tire	77	76⅜	77
Goodyear	84¾	84½	84¾
Gm Silk Hos	80¾	80⅝	80¾
Graham Paige	33	32¾	32¾
Granby	21¾	21¾	21¾
Gt Nor Ore	21	21	21
Gt Westn Sug	32¾	32¾	32¾
Greene Can	37	36¾	37
Hudson Motor	81	80¾	81
Hupp Motor	59¾	58¾	59¾
Illi Central	122	121¾	122
Independ Oil	25¾	25¾	25¾
Indian Ref	32¾	32¾	32¾
Inspiration Cp	21	21	21
Interb Rap Tr	44	43¾	43¾
IntHarvester	120	120	120
Int Paper pf	120	120	120
Int Cem Eng	61¼	60¾	61¼
Int Match pf	103¾	103¾	103¾
Int Mer Mar pf	36	35¾	36
Int Nickel	58	57	57¾
Int Paper	61	60¾	61
Int Tel & Tel	171	171	172¼
Jhns Manv	126¾	125¾	126
Kelvinator	25	25	25
Kolster	54¾	53¾	54¾
Kennecott Cop	98¾	98¼	98¾
Kraft Ch Cheese	64	64	64
Kresge Co	72¾	72¾	72¾
Kroger G & B	109	109	109
Lehn & Fink	51¼	51¼	51¼
Lehigh Val R R	84	84	84
Lehigh Val Coal	30	30	30
Loew's Inc	54¾	54¾	54¾
Loft Inc	68¾	68¾	68¾
Lorus Mills	34¾	34¾	34¾
Lorrild & Co	27¾	27¾	27¾
Louisiana Oil	15¾	14¾	15
Lou G & E "A"	49¾	49¾	49¾
Ludlum Steel	59¼	59¼	58
Mack Trucks	90¾	90¼	90¾
Manhat Elev	54	54	54
Manhat E Sup	60	59¾	60
Marland Oil	60¾	60¼	60¾
Martin Parry	17⅜	17⅛	17⅜
Mathieson	133½	133½	132
Maxwell	34¾	34¾	34¾
Mex Seaid Oil	30½	29	29½
Miami Copper	29¾	29¾	30¼
Mid Cont Pet	31	30¾	31
Middle Sts Oil	4⅜	4⅜	4⅜
Midvale Steel	21¾	21¾	21¾
M P & SSM	49¼	49¼	49½
Mo Kan & Tex	37½	36⅜	37¾
Mo Kan&T pf	103¾	103¾	103¾
Mo Pacific	62¾	62	62¾
Montgy Ward	196	193¾	194½
Mot-Mtr Mar	47	47	47
Motor Wheel	40	40	40
Murray Body	49¾	49¾	49¾
Nash Motors	85½	85	86¾
Nat Biscuit	166¼	166½	166½
Nat Cash Reg	65¾	65¾	65¾
Nat Dairy Pr	83¾	83½	83½
Nat Distil	41¾	40½	40¾
Nat P&L	32¾	32¾	32¾
Nat Supply	89¾	89¼	89¾
New Cons Cop	23¾	23¾	23¾
NY Central	164¼	164¼	164¼
New Haven	36⅞	36⅝	37¼
New Hav pf	114	114	114¾
North Am	71¾	71¼	71¾
Nor Pacific	96⅜	96⅛	96⅝
Oilwell Sup	29¾	29¾	29¾
Otis Steel	23⅝	23⅜	23⅝
Owens Bottle	73	73	73
Packard Mot	16	15¾	15¾
Pan-Am Pet	45¾	45¼	45¾
Pan-Am P B	43⅜	43⅛	43⅜
Pan-Am West	16¾	16¼	16¼
Panhan Lackey	134¾	134¾	134¾
Park & Tilford	73¾	73¾	73¾
Park Utah	10	10	10
Penick	44¾	44¾	44¾
Patino Mines	33⅜	32¾	33⅜
Penn R R	63¾	63¼	63¾
Phila & R Co	28¾	28¼	28¾
Phillips Petrol	40¾	40¾	40¾
Pierce Arrow	13¾	13¾	13¾
Pillsbury Flr	43¾	42¾	43¾
Pitts Coal	46¾	46¾	46¾
Postum Cereal	67¾	66¾	67
Pub Serv N J	55¾	55¼	55¾
Pullman Inc	133¾	132	132
Pure Oil	24	24	23⅞
Radio Corp	12⅞	12⅞	12⅞
Radio pf B	28¾	28¾	28¾
Real Silk Hos	36¾	36¼	36
Remington R	28¾	28¾	28¾
Rep Iron & S	58¾	58¾	58¾
Reynolds Spgs	11¾	11¾	12
Rep Iron & S pf	88¾	88¾	88¾
Reynolds Tob "B"	132	132	132
Richfield Oil	46¼	46¼	46¾
Royal Dutch	55¾	55⅜	55¾
St L Sw pf	85	85	85
Schulte Stores	60¾	58¾	60¾
Seaboard Alrl	17¾	17¾	17¾
Sears Roeb	124¼	123¾	123¾
Shattuck F G	127¾	127¾	127¾
Simms Petrol	6	6	6
Shubert T	56	56	56
Simmons Co	59¾	59¼	59¾
Sinclair Cons	25¾	25	25
Sinclair Oil	28⅜	27⅞	28
Skelly Oil	32	32	32
So Cal Edison	47¾	47¼	47¾
So P R Sug	42¾	42¼	42⅝
Std Com Tob	21¾	21¾	22
Std Gas & El	25¾	25¾	25¾
Std NY	36¾	35⅞	36⅛
Stromberg Cb	50	49⅞	50
Studebaker	71¾	71⅜	71¾
Superior Oil	7⅞	7⅞	7⅞
Tenn Cop & C	15¼	15	15⅜
Texas Corp	63	62¾	63⅛
Tex Gulf Sul	68⅜	68⅛	68⅜
Tex & PCoal	14¾	14¼	14¾
Tex & Pac	43¾	43¼	43¾
T W Asso Oil	18⅞	18⅞	19
Tobacco Prod	96¾	96¼	96¾
Transcont	35¾	35¾	35¾
Trico Prod	39¾	38¾	39¾
Tri-Conti Cp	44¾	44¾	44¾
Union Carb	163¾	162¾	162¾
Un Oil of Cal	51	51	51
Union Pac	194¾	194¼	194¾
Un Biscuit	42⅞	40⅝	42½
Un Cigar Sts	24¾	24¾	24
Un Pacific	194	193¾	193¾
U S Distrib	17	17	17
U S Ind Alc	115¾	114¾	115¾
U S Rubber	44¾	44⅜	44¾
U S Rubber 1st	32¾	32¼	32¾
U S Steel	147	146¾	146¾
U S Steel pf	140¾	140¾	141¾
Vanadium	73¾	73¼	73¾
Va-Car Chem	94¾	93¾	94¼
Vivaudou	29¾	29¾	29¾
Warner Pic	78¾	78¾	79¾
Warner Bros A	35¾	35¾	38
Warren Bros	157	157	157
Warren Fdy	16¾	16¼	16¼
Wayne Pump	16¾	16¾	16¾
West Md	42¾	41¾	42
West Un T	144	144	144
Westg El & M	94¾	93¾	93¾
Weston Elec	32	32	32
White Eagle	23¾	23¾	23¾
Willys-Over	22¾	22¾	23¾
Wilson & Co	12⅞	12⅞	13
Woolworth	117¾	117¾	117¾
Worthington	41¾	41¾	41¾
Wright Aero	174	174	174
Yellow Cab	37¾	37¾	37¾

*Ex-dividend.

Boston Stocks

	Aug. 8 High	Low	Latest Close
Am Tel	171¾	171¼	171¾
Am Woolen	17⅞	17½	17⅝
Am Woolen pf	44	44	44
Boston Elev	87	87	87
Bingham	44½	44	44½
Bos Elev 2 pf	106	106	106
Bos & Me pf	19	19	19
Cal & Hecla	23¾	23¾	23¾
Mass pf	90	90	90
Gen Elec	151½	151½	152
Hood Rubber	27	27	27½
Hood Rubber pf	98	98	98
Ins Sec	26	26	26
Island Creek	47	47	47½
Lone Star	54	54	54
Mass Con M	40	40	40
Mohawk	51	51	51
Nat Service	54¾	54¾	54¾
N E Oil	35	35	35
N E Tel	146	146	146
Old Colony	26½	26½	26½
North Butte	3¾	3½	3¾
Quincy	37¾	37¾	37¾
Shawmut Assn	24¾	24¾	24¾
St Mary's	27¾	27¾	27¾
Swift & Co	137¾	137¾	137¾
Torrington	112¾	112¼	112½
United Shoe	73¾	73¾	73¾
U S Smelt	29	29	29
U Twist Dr	14	14	14
Utah Metal	1¾	1¾	1¾
Wallh Wt pf	85	85	—

State Street Notes

DIRECTORS of National Rockland Bank of Boston at meeting to recommend increase in stock from $1,000,000 to $1,500,000, through sale of 5000 new shares, at $300 a share.

UNCERTAINTY as to whether du Pont Rayon Co. will establish cellulose-acetate plant at Waynesboro, Va., is removed by announcement of $5,000,000 investment will soon be erected.

PRES. JOAKIM of Equitable Trust Co. denies rumor increase in capital is likely.

CROWN Willamette Paper Co. net for quarter was $733,342, against $1,000,000 Mills' quota.

RUMOR says Pierce S. du Pont will resign as chairman of General Motors finance.

SUBSTANTIAL increases in both gross and net earnings of virtually all subsidiaries of New England Public Service Co. are reported for June quarter and the 12 months ended June 30, 1928.

NORTHAMPTON, Mass., awarded $250,000 loan by First National Bank of Boston at 4.75 per cent plus 33 premium.

BECAUSE of recent hot weather it is expected earnings of Coca Cola in third quarter will establish a record for the period.

GLORIA'S HUBBY GIVEN MOVIE SCOUT JOB

By LOUELLA O. PARSONS

Copyright, 1928, Universal Service

LOS ANGELES, Aug. 8.—Marquis De La Falaise De Coudray is not to be a movie actor. Hanks can soon for not making the picture for which he was slated is the change given him to go to Europe as scout extraordinary for Pathe, First National and Pathe.

All plans were made for the Marquis' first movie, the story was selected and Harry Edwards, for whom he was doubling in polo, had everything ready to shoot. But the chance to travel through Europe, exporting these productions was much to refuse. The Marquis left Friday.

Speaking French, German, Italian and several other languages, he will be able to report on the film conditions in the various countries.

Hank's qualifications for this job are a close association with motion pictures as Gloria Swanson's husband.

This, of course, will start divorce rumors. Every time Henry goes to Paris both Gloria and he spend their days denying a divorce.

* * *

MARRIAGE don't changed Adolphe Menjou's opinion of his wife, Kathryn Carver Menjou as a leading lady. When she was his financee he was the first to insist that she be the heroine in his comedy of errors. At Paramous Players-Lasky did not take kindly to this idea for Adolphe Menjou is a big drawing card and they wanted an actress of more experience, but determination won out.

The result was Miss Carver played opposite the sophisticated Adolphe Menjou. Now they are rewed Adolphe isn't going to let matrimoney interfere with his plans for his wife. She starts as leading lady in his next picture to be directed by Frank Tuttle.

"Paris," the Menjou farce, has been spoken of as the next Menjou comedy, but I believe this is being held in abeyance and no decision has been actually made on the story.

* * *

"STARK MAD." Ouch, what a name! I hear "Stark Mad" is new." the order of the day. I think "Stark Mad" is worse. Over at Warner Brothers' studio where each succeeding "Vitaphone" is more unlikable, this is being discussed as something to leave home over. They have given it to Warner Baxter cast with Lois Wilson, Louise Fazenda, Lionel Belmore and Andre Berangier. It's to be 100 per cent talkie.

Lois Wilson can now thank her lucky stars that she had so many months' stage experience out here in Hollywood. All of her talkies that have been on the stage are getting all the best breaks.

* * *

SOUND to the right of us, sound to the left of us, sound in every Hollywood studio. Wherever pictures are made there is all one hears. Most of the companies are building sound proof stages so that in the future all of the talkies are here to stay. "The Shop" by Alexander Woolcott has been purchased by United Artists and will be an all-talkie.

Conrad Nagel, who leaves for New York shortly to engage some new talent, is now looking over the actors and actresses available, with a view to casting this newest acquisition. Another picture that is to be synchronized is "The Last Warning." Universal is now putting in the noise.

* * *

RAOUL WALSH, back from his honeymoon, is getting ready to shoot an O. Henry story soon. That sounds in direct contradiction to the item I printed a few days ago that the Fox director would do a big talkie special, based on Earl Derr Biggers' story, "Behind the Curtain," but before he wields the megaphone on the big picture he will turn out a small one. He is going to need lots of work to get the right cast for it is going to be one of Fox's best efforts.

* * *

WILLIAM DE MILLE'S joint experience of stage dramatist and motion picture director will hold him in good stead. He will know when and where to use proper dialogue. He will know the camera and cost. That sounds in direct contradiction to the item I printed a few days ago that the Fox director would do a big talkie special, based on Earl Derr Biggers' story, "Behind the Curtain," but before he wields the megaphone on the big picture he will turn out a small one. He is going to need lots of work to get the right cast for it is going to be one of Fox's best efforts.

* * *

WILLIAM DE MILLE'S joint experience of stage dramatist and motion picture director will hold him in good stead. He will know when and where to use proper dialogue. He will know the camera and cost.

Jesse L. Lasky, realizing this, has prevailed upon De Mille to join Famous-Players-Lasky. He will make talkies for Paramount. Offer with no powers that be on other sound pictures to be produced on the coast. Director of Bill De Mille's best work was done for Famous-Players-Lasky and it will be like coming home for him to be among those present on the Paramount lot.

* * *

ESTELLE TAYLOR writes to say she is deep in rehearsal for David Belasco eleven hours a day without lunch, supper and sleep. She never ever dared to be, and in weather that is hotter than it has been in New York for years.

It does not look as if the Dempseys will be home for some months. They play opening in Chicago and will play the East before it comes to Hollywood. Which means Jean Peters Estelle will get in the home town.

* * *

SNAPSHOTS of Hollywood collected at random: Tom Mix singing at the plantation. Patsy Ruth Miller and Hal Wallis at the beach. Donald Freeman, editor of Vanity Fair, lying in the sand at Santa Monica beach house. Buster Keaton leading a crowd of movie stars in a treasure hunt at the beach. Nancy Carroll getting lost in the cemetery at the same hunt. Billie Dove in green bathing frock lunching at the Montmartre. Lillian Tashman dressed in black and looking different at a beach party. Herbert Crulkshank rejecting the name of Robert. Regina Crewe also banishing that moniker. Harold Lloyd taking it easy while others romped and played on the beach. That's all today. See you tomorrow!

BOSTON RADIO AMERICAN

FRED TOYE "GIVING THE LIGHT" DEMOCRACY OF THE AIR EDITOR

Tonight's Local Radio Programs

461 M.—WNAC

6:30—Homecookers' program.
7:00—Musical program.
8:30—Joe Brock and New York Trio.
10:00—News; Joe Brock continued.
7:30—Motorist's guide.
8:00—Walter Preston, soprano; Alice Matthews, pianist; Dr. Wm. Lyon Phelps, reading; Alice Mattews, accompanist.
8:30—Kitzie Hawaiians.
9:00—"Open Sea."
9:30—United Military Band.
10:00—Sports in miniature; Johnston.
10:30—United Concert Orchestra.
11:00—News.

508 M.—WEEI

9:00—Waldorf-Astoria orchestra.
6:30—Orchestra; chimes; news (6:50).
7:00—Studio program.
7:30—Studio program; weather.
8:00—Reception to Commander Richard E. Byrd.
8:30—Richard E. Byrd.
9:00—Ipana Troubadours.
9:30—Palmolive hour.
10:00—Palmolive hour.
10:30—News; Billie Williams, pianist; accordion recital.
11:00—News; weather; Chamber of Commerce organ recital.

333 M.—WBZ

6:30—Weather report; safety talk.
7:00—Musical program; dance music.
8:00—Musical program; dance music.
9:00—Pillsbury Crusaders.
6:30—Other trio; banjoist.
7:00—George Hall's Hounds.
7:30—Radio Nature Leaps.
8:00—WBZ Players.
8:30—Sylvania Foresters.
9:00—Pilsbo Hour.
9:30—Pilsbo Hour.
10:00—Dick Sawyer's orchestra.
10:30—Baseball; Dick Jerome's Orchestra.
11:00—Time; weather.

288 M.—WBET

6:00—Metropolitan Theater.
6:30—Musical program; dance music.
7:00—Baseball; Financial summary; theft of the Day; Hour and Stock Reports.
7:30—Sports Bridge; Problem; Sports Interview; Eliot Dexter, Stage and Screen Star.
8:00—Mac Black Wells, contralto; Elsie Chamberlain, pianist; Helen Stadiums, violinist; Mac Black Wells, accompanist.
8:30—Esther Nangle, soprano; Elizabeth Coffin, pianist.
9:00—Hotel Westminster Blue Jackets.
9:30—Henry Kalis and orchestra.
10:00—Baseball; weather; news.
10:30—Henry Kalis and orchestra.

NEW ENGLAND

316 M.—WLOE—CHELSEA

8:00 p. m.—Concert program.
8:45 p. m.—Walter Preston, blind pianist.
9:00 p. m.—Peter Dixon, bass; Nina Delano, tenor.
9:30 p. m.—Melody Girl and Sister; Dolly McDonald, pianist.
10:00 p. m.—Musical program.
11:00 p. m.—Waltham time.

256 M.—WBAN—WESLEY

4:00 p. m.—Concert Chef Service; Scripture reading, "Dwelling Places"; poetry; "Thoughts for Children"; musical selections.
12:00 mid.—Midnight Ministry.

244 M.—WLSI—PROVIDENCE

8:00 p. m.—Market report; agricultural; weather.
8:10 p. m.—Talk by James Lee Morphy.
270 M.—WEAN—PROVIDENCE
6:00 p. m.—Dinner music.
6:05 p. m.—Arthur Paquette and Serenaders.
7:00 p. m.—Jimmy Walsh and Arcadians.
8:00 p. m.—Musical program.
8:00 p. m.—Nicholson Thackray Home Hour.
8:30 p. m.—Kahn Hawaiian Troupe.
9:00 p. m.—The Song Shop.
9:30 p. m.—United Military Band.
10:00 p. m.—Pirates of Penzance, "Pirates of Penzance."
11:00 p. m.—Dancemasters.
11:00 p. m.—News.

440 M.—WTAG—PROVIDENCE

7:45 p. m.—News; baseball.
8:00 p. m.—Musical program by Gertrude Gardella, organist; Joseph Smith, baritone; Helen Maguire, accompanist.
8:30 p. m.—Venetian Nights.
9:00 p. m.—Musical program.
9:30 p. m.—Palmolive hour.
10:00 p. m.—Time; news; baseball.

517 M.—WTAG—WORCESTER

7:00 p. m.—Baseball; studio program.
8:00 p. m.—Bancroft Hotel orchestra.
8:00 p. m.—Musical string quartet.
8:30 p. m.—Time; news.
9:00 p. m.—Ipana Troubadours.
10:00 p. m.—Weather.
10:30 p. m.—Weather.

214 M.—WCSH—PORTLAND

6:00 p. m.—Stocks.
6:30 p. m.—Time.
7:10 p. m.—News.
7:15 p. m.—Voice of Maine talk.
8:00 p. m.—Ipana.
8:30 p. m.—Palmolive.
9:30 p. m.—Time; news.
10:00 p. m.—Weather; baseball.

293 M.—WLEX—LEXINGTON

7:30 p. m.—Musical program; band selection; organ selection.
8:00 p. m.—Mirror Patrridge sportsman's half-hour.
8:30 p. m.—Recital, Ethel Cribbsman, soprano; Anna Lally, accompanist.
9:00 p. m.—Ipana Troubadours and Tiplo.
9:09 p. m.—W

How 'Power Trust' Won

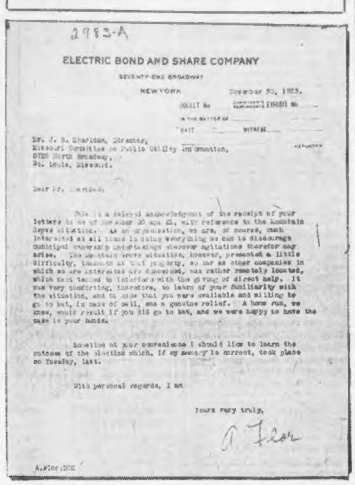

2983-A

ELECTRIC BOND AND SHARE COMPANY

SEVENTY-ONE BROADWAY

NEW YORK November 30, 1923.

(Still be number 19881 so

IN REPLY REFER TO

Mr. J. B. Sheridan, Director,
Missouri Committee on Public Utility Information,
4726 Delmar Boulevard,
St. Louis, Missouri.

Dear Mr. Sheridan:

This is a delayed acknowledgment of the receipt of your letter to us of November 20 and 21, with reference to the Mountain Grove situation. As an organization, we are, of course, much interested in all local activities which may be due to Stone & Webster's municipal ownership undertakings wherever agitations threaten any action. The situation seems attractive, however, presented a little difficulty, inasmuch as that property, so far as stone companies in which we are interested are concerned, has rather remotely located, which tends to lead to interference with the getting of direct help. It is not very comforting, therefore, to learn of your unfamiliarity with the situation, and to find that you were available and willing to go to bat, in case of sell, as a genuine relief. A horse run, we come, would result if you did go to bat, and we were happy to have the case in your hands.

Mention of your convalescence I shall allow to learn the outcome of the alcohol which, if my memory is correct, took place on Tuesday, last.

With personal regards, I am

Yours very truly,

A. Flor

A. Flor (20)

HERE is the essence of a campaign electric power interests, pulling wires from as far away as Cuba and New York City, waged to prevent Mountain Grove, a Missouri town of 2000, from generating its own lighting current. Mountain Grove was dissatisfied with its service from a privately owned plant which had raised rates and then suspended service for a time, it is shown in the Federal Trade Commission record in which this letter is an exhibit. **A. Flor, of the Electric Bond and Share Co., replying to the Missouri propagandist who has marveled at his "taking care of so many minute details,"** writes: "As an organization, we are, of course, much interested at all times in doing everything we can to discourage municipal ownership undertakings wherever agitations there-for may arise." He is happy that the Missouri propagandist was ready to "go to bat, in case of call." The propagandist did "go to bat" and Mountain Grove failed to get its municipal plant.

POLICE USE OLD LAW TO PUNISH ROAD ERRORS

POWER TRUST A 'BOOSTER' FOR OWN ENDS

By FRANK A. GOODWIN
Highway Safety Editor, Boston Evening American and Former Registrar of Motor Vehicles for Commonwealth of Massachusetts.

Yesterday I received a letter from a resident of Dorchester taking exception to the statement in a recent installment of this series to the effect that there is no law in

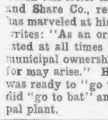

Frank A Goodwin

Massachusetts, preventing the operator from passing a street car on the left.

He said in part: "You are statement that a person cannot be prosecuted for passing a street car on the left reminds me of the man in jail whose friend went to bail him out. They can't put you in jail for that,' said the friend, 'No, but I'm here.' They may not be able to prosecute for passing a street car on the left, but I paid a fine in the Roxbury court for doing just that."

I think my friend is mistaken, for, although the offense he committed was not against the law, the offense charged was "not keeping as close as possible to the right curb."

OLD LAW USED

Long before automobiles became common, the Street Commission, which had the power to make traffic rules and regulations for Boston, made one requiring vehicles to keep close to the right curb. The police in certain divisions have been using that regulation to punish motorists for passing street cars on the left. If the writer had fought the case out in the Superior Court he, doubtless, would have acquitted.

While the rule requiring vehicles to keep as close to the right curb as possible, may have been all right for the slow moving horse-drawn vehicles, it is a dangerous rule for fast moving automobiles. In many sections of the city our sidewalks are also with children, running out suddenly in play and it must be apparent that fast moving vehicles should keep out nearer the middle of the road for safe operation.

RULE IS DANGEROUS

I am not sure but I think the Street Commission should have this amended this rule, and it certainly ought to be changed. To pass a street car on the left is dangerous where there are many pedestrians is a very dangerous practice and, no doubt, the police are looking around for some way to prevent it, but upon the "close to the curb" regulation.

The police might have prosecuted, and got convictions under the charge of "operating so that the lives and safety of the public might be endangered," and a conviction for this offense would automatically result in the revocation of license for a period of sixty days.

If there is any one thing that mothers should warn children of above all others it is running in front of moving vehicles, because there are so many fool operators who will speed in congested areas.

Washington, Aug. 8 — Power propagandists became "boosters" for towns and states to widen their "contacts" and cloak their propaganda for "general betterment of utilities," Federal Trade Commission record show.

In Missouri, Texas and Kansas especially, letters and reports told of their pumping into local and state movements of every variety. E. W. Hodges, former Arkansas propaganda director, reported to a national meeting of his fellow-workers that his bureau helped organize 37 chambers of commerce and more than two dozen playground associations.

"We worked with the schools, with the county fairs, with the state fairs," he added.

BOOSTING FORMULA.

A formula for this "boosting" was given by J. B. Sheridan, Missouri propagandist, in a description of his activities. Sheridan wrote it in a set of notes for a speech he had asked to give in Maine at a meeting of state propagandists for exchange of trade secrets.

Sheridan's report

"Secretary Missouri committee travels by auto over state, meeting newspaper men, operators, high school principals, mayors, legislators, etc., as he goes.

"When he gets to a town he usually writes a nice interview with himself, boosting the town, the country thereabouts, the high school principal, points out the great opportunities the city has in it has, compliments the people generally and then drags in a little utility matter at the end from time to time.

MARKS FRIENDS.

"The small city papers usually print his stuff on the first page and many large papers give it prominent position. He makes friends for the utilities.

"From time to time the secretary drops in with the local operator to the Rotary Club, Kiwanis Club, Commercial Club, etc., and when introduced makes a short talk, boosting the city, its citizens, alludes to the necessities of the utilities, cracks a few jokes, pays a few compliments and sits down, a matter of four or five minutes.

"We find this personal touch with the utility operators and the people very valuable. It gets the utilities much publicity and wins them many friends."

Sheridan followed this up later by assuming leadership in the activities of associations of editors, according to his letters.

LIFE UNDERWRITERS HONOR PAUL F. CLARK

Paul F. Clark, general agent of the John Hancock Mutual Life Insurance Co., in this city, was the unanimous choice of members of the Boston Life Underwriters Association for the highest office in the national organization.

His name was proposed at a mid-summer meeting of the local association assembled to further his candidacy and election at the annual convention of the American Life Underwriters Association to be held in Detroit, Mich., September 12 to 14.

BREAKS ANKLE IN LEAP FROM WINDOW

Jumping from a second-floor window at 54½ Summer st., East Boston, where she lived, Mrs. Alice Ostermeyer, 36, suffered a fractured ankle.

Mrs. Ostermeyer, a widow, told police that a man came into her room, threatening to kill her. Mrs. Ostermeyer was treated at the East Boston Relief Hospital.

DEATH NOTICES

PRESTAL—At 31 Ray State Rd., Aug. 7, Mary Jane Frost, wife of Peter William M. Frost. Funeral services at Mt. Auburn Cemetery Wednesday, Aug. 8, at 3 p. m. Friends and relatives invited. Interment private.

FUNERAL DIRECTORS

SPECIAL NOTICES

MY WIFE, Marion F. Byrnes, having left my bed and board, I will not be responsible for bills contracted by her on and after August 1, 1928. Fred E. Byrnes.

LOST AND FOUND

FOUND BY THE POLICE
Jewelry of various kinds. Call early. Remember "Benny Alberg"; 3 keys and a small wrist watch found in a navy bag; also "M. M. Lynch." 1 key attached to a set. Now at MYRICK AMES, Liberty 0900.

DOG—Lost Aug. 5, German police male, has broken leg. "Nemo," Brevard, Chas. 1740.

PHOTOGRAPHER'S double lens in brass mountings lost in subway, Central Sq., Cambridge. Liberal reward. High 4800.

POCKETBOOK—Lost between Boston Bar & Ray and Medford, glasses, etc. Ray 4.

POCKETBOOK—Lost, lady's brown leather, containing money, rel. articles and papers. Reward. MISS LANG, Lang. Coll. Cop 2505-M.

SUITCASE—Lost at Nantasket beach, little girl's black suitcase. Call Granite 0875-R.

BEAUTY AIDS

Permanent Wave $6
Marcel or Curl effect, nine to the operator. Call early for Sunday.
8 WINTER ST. Room 710

PERMANENT WAVE $7
Or 50c a curl, will stay 1 year. Eyebrow and Frederics Sisam Method; hair color restored. Expert manicuring. 2nd floor, 8 Winter St., Bos. 0100. Open Sat. eve.

SUDLEY BEAUTY PARLOR
$8 Permanent Wave $8
Permanent waving done by a licensed operator of 10 years' experience. Ask for MADAME SUDLEY. 2nd floor, 8 Winter St., Boston. Hanover 0100.

PERMANENT WAVING
Frederic's Vita Tonic Process. **$10**
Ringlet Ends. No extra charge.
DUCCHESI A. DELLI, Hancock 2062
4 Winter Pl., Boston

SPECIAL FOR AUGUST
COMPLETE PERMANENT **$9**
Shampoo and Set Free
"Charm" Beauty Shoppe, 8 Winter Pl., Bos. Hanover 2702

$8 PERMANENT WAVE $8
FIRST OF TREATED
A marcel wave with every ends
BEAUTY HAVEN SHOPPE
120 Boylston St., Room 306. Capitol 3090

ELECTRIC NEEDLE SPECIALIST

HAIR on hills; fears permanently removed by electricity. Free consultation; strictly confidential. MISS MOLLY HAPGOOD, 6 Winter Pl., Room 1006. Hanover 7264.

$5 PERMANENT, ringlet ends. Miss Doll, 8 Winter St., Room 1000. Hanover 6802.

MONEY TO LOAN

AUTO LOANS
While you run your car
We pay your personal notes
Lowest Rates **GLOBE** Quick service
Up to $1000 on signature
DISCOUNT and FINANCE CO.
561 PARK SQ. BLDG. TEL. LIB. 8-5-8-3

FURNITURE LOANS
ANY AMOUNT QUICK SERVICE
EASY TERMS LOW RATES
ATLAS FINANCE CORP.
Room 630—333 Washington St.—Bos. 3760
Branch Offices in Principal Cities
620 Commonwealth Ave.—Ken. 0342 St. 56

DORCHESTER LOANS
Loans on Autos, Furniture, Pianos. Easy repayment terms. Only lawful interest. Personal Finance Co., 1st floor, Mass Ave. Cambridge. Lic. 71. Porter 2-0-7-6

LOANS on Autos, Furniture, Pianos. Personal Finance Co. Somerville Branch. Park Square Building. Lic. 110 Broadway. Som. 2200

$50 to $5000 placed on furniture, real estate, automobiles, endorsed notes; loans under $250 licensed by State. No. 120. BOSTON FINANCE CO., 210 Tremont St.

Loans on Furs—No Storage Charge
Rich Gems, Jewelry, etc. GREAT NORTH-ERN LOAN CO., 1 Exeter St. Near Boylston North Station

MOTOR LOANS
LOANS ON AUTOS QUICK, CONFIDENTIAL SERVICE. MALDEN FINANCE AND AC-CEPT. CORP., 302 Statler Bldg., Lib. 7202.

LOANS up to $500 on household goods, piano, repayment terms; only lawful interest. Personal Finance Co., 347 Mass Ave. Cambridge. Lic. 71. Porter 2-0-7-6

LOANS on Autos, Furniture, Pianos. Personal Finance Co. Somerville Branch. Park Square Building. Lic. 110 Broadway. Som. 2200

BUSINESS OPPORTUNITIES

CAMBRIDGE rooming house for sale. 18 Harvard St.; reasonable price, quick sale.

GARAGE for lease; furnishings for sale; no agency; sacrifice. Call Hancock 5925-J.

WANTED—EXCHANGE

ROXBURY—Will exchange two stores and 3 apartments. What have you? Box No. H-626, Boston American.

SEWING MACHINES

SINGERS, other makes $5 up, repairing. 1138 Washington St. Open 9-9. Beach 4040

JEWELRY—DIAMONDS

CASH FOR DIAMONDS **PAID**
SILVER GOLD & PLATINUM
BUYERS of JEWELRY ESTATES
SINCE 1905
MAIL ORDERS PROMPTLY ATTENDED TO
HIGHEST PRICES PAID
SAGER BROS. 333 Washington St. Rm. 611

CASH For Diamonds, Watches, Gold & Silver. Highest Prices Paid
L. LUFTIG, 333 Washington St. Rm. 618. Boston

REFRIGERATORS

THE S. R. WHITMAN COMPANY
FLORISTS MARKETS RESTAURANTS
Sullivan Square Tel. Charlestown 0070

Real Estate

HOUSES FOR SALE

BEST LOTS
At West Roxbury Oaks
High land, gravelly soil, gas, water and electricity. Close to trolleys and busses, half-hour to Park St. Wilolitus Cardinal Club. Wooded park on Charles River. Rapidly improving neighborhood. Prices $200 to $700 lot. Easy terms, discount for cash. Spring St. car to Caledonian Ave. Salesmen on land afternoons and evenings. Easy inspection day. Tel. Parkway 1800.
J. W. WILBUR CO., Inc.
89 State St. Hub. 6480

MONEY TO LOAN
6%
ON ONE AND TWO-FAMILY HOUSES. Owner occupancy preferred. Applications now being received for loans—not over $6000 to one borrower—will be advanced to builder. Call personally with deed and tax bill.
Liberal payments on construction Loans
MERCHANTS CO-OPERATIVE BANK
24 School St., Boston, Mass.
LARGEST CO-OPERATIVE BANK IN NEW ENGLAND
Assets Over $29,000,000

A REAL BUY
Cambridge, brand new 2-family, 10 rooms, 2 baths, all improvements, steam heat, one entirely separate; $7500; only $600 cash. Open for inspection. Call owner, CARTER BROS., 330 Somerville Ave., near Union Sq. Somerville. Tel. Prospect 0236. Eves. Somerset 2358-R.

NANTASKET
11-ROOM HOUSE EQUIPPED WITH STEAM HEAT AND ALL NECESSARY CONVENIENCES. READY FOR OCCUPANCY. EXCEPTIONALLY MODERN UP-TO-DATE HOME. PRICED AT $15,000 AND OFFERS RAISE. PHONE OWNER, MARATHON BAKING CO. Ernest Ayer, Hull 0-2-W-4.

REVERE CIRCLE
9 houses; 5 3-fam. large sun parlors; other 6 rooms; hot water heat; all modern, gas garage; only $500 cash required. Located on State Road, 3 minutes to Beach. Price $500. Owner Johnson, 660 Beach St. Tel. Revere 1641-J.

ROXBURY
5-family, 6-5-5 rooms, all modern improvements, front and rear entrance, 8 furnaces, hot water heat, tenants occupy 4 years; price $9500. KENNAN & CO., 25 Blue Hill Ave., Roxbury. Highlands 7023.

READING
½ ACRE
MAIN BOULEVARD
Making fine residential site; 6-room bungalow, fireplaces, front, garage. Merrill Co., 185 Main st., Reading. 0540.

NEWTON CENTER
Brand new 6-room single house, 1-car garage, 1-car garage veneer finish, steam heat, lower 3 all tiled floors, open for sale for $9,000 to $11,000. 45 Greenlaw Ave. Tel. 4538. Boston American. Open 2-4:30.

$50 DOWN
And $4 weekly, secures new 2-room cabin in Melrose; sleeping porch, 2 lots of land; $395. Call Mr. Bailey, Melrose 0-1-M-2.

WEYMOUTH
Modern 5-room bungalow, sun parlor, garage, cement walks, fruit trees, all ready for occupancy, trade for farm. Wentworth 2909-W.

ROXBURY
4 rooms and one parlor; all improvements; 10,000 feet of land; price $4000. Call Brainard 0-1-M-2.

BRIGHTON
2-family, 5-7 rooms, all tenants, good location. Owner, Brighton 4315 R.

CHARLESTOWN—Two-family house, all impts., $4200; small amount down. 6 Essex St., Room 1, Charlestown 0070.

MALDEN—2-family house, 2 and 6 rooms, all modern, steam heat, garage, lot 50x100; runs parlor, $10,500; terms arranged. John F. Kenney, 30 Ashland St. Malden 0-1-M-1.

MEDFORD ON THE FELLSWAY—New single, 6 rooms and sun parlor; priced at $8,500; terms. Call Mr. Foster, Medford 2091.

SOMERVILLE—New 7-room house, sun parlor, bath and garage, in best residential section of Medford. Call evenings, 6 to 8, 4 Fellsway West.

QUINCY—Modern 6-room single, fireplace, two service to Fore Sq. Sacrifice quick sale. Owner, Granite 2323-W.

UNION SQUARE—Somerville, for sale, 8 x 1 tenement; 3 rooms each; hot water heat, bath, elec., etc.; monthly rental $1200; price $13,500. Mary W. Willard, Central Square, Cambridge.

LOTS FOR SALE

10,000 SQ. FT. $99
10 FRUIT TREES
A number of lots, high, sightly land, in one of the healthiest parts of Boston; all easy terms; your choice; fruit trees go with each lot.
S. H. MONK, 188 ALBION ST., Somerville. Somerville 2115-W

CAN'T BEAT THIS ONE
Summer home site, 4446 sq. feet, near fellsway, Medford; electric cars pass; 100 feet front for bathing and fishing in Tufts-ton Lake; 20 minutes to Scollay Sq. Only $1000 cash, balance $2.50 weekly. J-48, Boston American.

COLORED PEOPLE ONLY
Beautiful large, high and dry camp lots near Boston; $10 down and $1 weekly. Don't lose it while you can! $10 down and $10 per month. Call or write at once.
CAMP sites at Crystal Lake Grove ft. Wachusett; $10 down; $1 weekly. Call Worthington's Home Realty Trust North Cambridge Station. Tel. Arlington 0-1-M-1.

LAKE front lots, $150, 30 miles from Boston; only $200 each; $40 down, balance monthly; terms. J-30, Boston American.

WATER FRONT LOTS — 19 miles from Boston; only $200 each; $40 down, balance monthly; terms. J-30, Boston American.

HOUSES FOR RENT

ATLANTIC—6-rm. semi-bungalow, tiled bath and vanity, hardwood floors, fireplace, garage, $70. Ken. 5451-W.

BOSTON—Near Washington St., 16 rooms, modern; rent reasonable. Regent 1005.

FARMS AND LAND FOR SALE

EQUIPPED FARMS, business chances; catalog free. Bryant Agency, 215-D, 60 South Bldg., Boston, Mass.

REAL ESTATE MORTGAGES

F. E. HOVEY—Second mortgage money in sums of $500 and upward. 31 Ash St. Hub 0045

2D MONTGAGE money wanting. Also Mort-gage $5,000. 18 Tremont Row. Rm. 315. Hub 7960

SUMMER COTTAGES

MIDDLETON—2 furn. camps for sale or offer. 100 Pleasant St., Malden. Mal. 2598

TRUCKING—STORAGE

3-TON TRUCKING—Providence, etc. Carroll Trucking Co. 18 Tremont St. Hub 9880

SCHOOLS AND COLLEGES

A SECRETARIAL COURSE—Shorthand typewriting, etc., day course 4 months; books and supplies free; evening $2 week. HIGGINS COM. SCHOOL, 234 Boylston St.

ROOMS WITH BOARD

CAMBRIDGE—Board and room, 183 Harvard St., University 4666-W.

DORCHESTER—Splendid location, board and room, private family, $8. Tel. 0062.

ENGLEWALE—Cozy home, excellent board, large and cute. Hyde Park 1962-M.

CHILDREN, from 2 to 4 years, to board; private home; mother's care; reasonable. Call Malden 4716.

CHILDREN to board; good home and care 15 Bay st., Roxbury.

WANTED—A child to board, good care. Call Everett 0166-M.

Will board children or farm very near; best food and care. Reading 0346-W.

ROOMS WITHOUT BOARD

COPLEY SQ.—Large, cool, sun for two, rooms or student; refer; $6, $8. Ken. 7100.

DORCHESTER—Furnished rm., impts., $1, suitable boys; 30 Adams Park, Dor. 1-3-4.

HILTON—Front room, private fam.; ideal business people with car. Milton 0456.

HYDE PARK—Sunny room, suitable for 2 young men; $1, gentlemen. Res. 1946-W.

SOMERVILLE—Large furnished room with sink for two business girls or gentlemen. Private family. 30 Bow st., Somerville.

UPHAMS CORNER—Sun room, also front room, impts., 33 Outing Ave. Dorch. 0200.

47 W. NEWTON ST.—Best rooms in Boston; $5, $6, $7, $8 week. Men only. Telephone in every room. Private baths. Reservations.

CORNER room $6. 204 Pleasant St., at Longwood. Kenmore 0-1-M-1.

ROOMS FOR HOUSEKEEPING

CAMBRIDGE—14 Trowbridge St.; 1 single, $5.50; 2 single rms.; suitable light housek. Tel. 2826-W.

CHARLESTOWN—21 Perrins St.; 1-2 rm apts. suits., gas, elec., $3.50, $4.

HOLBURN—Four, large, 3 rms., bath, gas range, fixtures, 87 Warren, Hyde Park.

ROXBURY—56 Alpine St., 2 furn. rms. for housekeeping rooms, heated, elec. High. 3056.

SOMERVILLE—26 Mt. Vernon st., 3 rms., light housekeeping room, rent $5 up. Prov. 1054.

SOMERVILLE—Sunny, modern, 3 rms., bath, bathroom floor, kitch., priv. Som. 4909-R.

SOMERVILLE—Excellent location, 1-2 apts. for 3 adults; housekeeping rooms. Som. 2358.

$45 MASS. AVE.—Front parlor, kitchenette and side room, other kitchette rooms. B. B. 7358.

WATER, FRONT—2 furn. rms., all imps., $25 wk. Bascom, 8 Winthrop Pl. Gran. 6531.

FURNISHED APARTMENTS

$25-$45—FURN., UNFURN.
1-2-3 ROOMS; KITCHENETTE, BATH. Steam heat, hot water. Janitor service. Apply office. 58 Batavia St. Eves. Suite B.

BROOKLINE—206 Corey Rd.; furn 3-room apt.; $60. Phone Mr. Cohen, Tel. Lon. 1402-J.

FURNISHED 3-rm. apt., 86 week; 2 Pitts-ton Pl., off Richfield st., near Columbus Av.

HEAT, light, fuel for cooking in this sunny, cozy, 3-room suite, $12 per week. 270 East College St., Somerville.

UNFURNISHED APARTMENTS

FURN., UNFURN.,
1-2-3 ROOMS; $25 to $50
Steam heat, continuous hot water, janitor service. Apply Back Bay Real Estate Trust, 31 Astor St.; B. B. 6286.

2-3-ROOM SUITES
KITCHENETTE AND BATH
FINE CONDITION. PRIVATE HOME AND JANITOR. 18 WESTLAND AVE.

BACK BAY—31 ST. BOTOLPH ST.
5-6 ROOM APARTMENTS. REASONABLE. APPLY JANITOR ON PREMISES. KENMORE 0537

ARLINGTON
5-6 rooms and sun parlors, new house, near car; $45 to $50. Open from noon.

BOSTON—Attractive apts., 3 to 7 rooms, $30-$115 per month. Apply Janitor, 1 to 5 p. m. 528 Commonwealth ave., at Kenmore station. Eves. Kenmore 6457-J.

BOSTON—Attractive apts., 1 to 7 rooms, $30-$115 per month. Apply Janitor, 1 to 5 p. m. 528 Commonwealth ave., at Kenmore station. Eves. Kenmore 6457-J.

BRIGHTON—Attractive 4-rm. apt., good neighborhood, near car; $40. Kenmore 0-1-M-1.

BROOKLINE—Attractive apts., 1 to 7 rooms, $30-$115 per month. Apply Janitor, 1 to 5 p. m. 528 Commonwealth ave., at Kenmore station. Eves. Kenmore 6457-J.

CHARLESTOWN—5-rm. apt., $21 per week. Call 3 to 5 p. m. Hub 0-1-M-2.

DORCHESTER—5-rm. mod., impts., park elec., $27-$28. Tel. 3592, 3 Harrison Park.

DORCHESTER—Upper 5 rms., $30; reasonable. 365 Quincy st. Talbot 4022.

DORCHESTER—Upper 5 rms., $30; reasonable. $7.25 per week. 42 Beech st.

DORCHESTER—4 rms., all modern, sun, $23-$25, newly renovated. Call Talbot 4022.

EAST SOMERVILLE—70 MT. PLEASANT ST., 6-room APT. ALL IMPS. ADULTS. ARLT. CALL PROSPECT 0530.

FOREST HILLS—Attractive flat, 4 or 5 rms., newly remod. impts., janitor service. Copley 6265-J.

QUINCY—$30; new 2-room apt., bath, all imps.; also new Queen Sq. cottage, $35.

REVERE AND BEACHMONT — Heated apts., modern rooms, sun porches, 4 and 6 rms. each. Prices per mo. $40, $45, $50, $60. Tel. Revere 1120. Call mornings or eves.

ROXBURY—17A Elmwood st., 5 rooms, new house and improvements, large yard for children, $30. Apply 15 Elmwood st. Tel. Lang. 1270 Columbus Ave. Rentway.

ROXBURY—7 beautiful locked rooms, power, large, light, airy; adults, see to appreciate; $30. Call Mr. Foster, Medford 2091.

ROXBURY—Cottage st., house, 4 rms., all imps., $45, elec. refrig. Janitor, 2 Blue Hill Ave., 1945 Wash St. Roz. 2828-4483-J

ROXBURY—Modern 5-room apt., $30. 815-818, 58-58 Terrace st. Richard 7195.

SOMERVILLE—On Highland Ave., 5 rms., bath, all modern, $30. Call 3 to 5 p. m. Hub 0-1-M-2.

SOUTH BOSTON—4 rms., gas, elec., toilet, third floor. 40 West st. Hub 0-1-M-2.

SO. BOSTON—307 K St., 4 nice rms., bath, all imps., $30. Inquire 309 K st.

WINTHROP—5 rms., heated, all imps., $50. 30 Lincoln St. East Boston 0271-W.

WOLLASTON—4 rms., all imps., $30. Vacation, garage. Granite 1670-M.

2 AND 3 ROOMS, $5-$6 per week. Roxbury, near Mission Church, all modern improvements, janitor service. Apply Janitor, 9 Wait St., or call Highland 2070.

DANCING

For Latest Ball Room Dancing See
PROF. WISEMAN 330 Tremont St. Tel. Beach 4400
Eck, Waltz, Argentine, Tango, Apache
STAGE DANCING 30th Season Now On. Elocution, Etc. Studio, 178 Tremont St.
PROF. RITTER TEL. CAPITOL 4875

3 LESSONS $1
MODEL SCHOOL—Modern Dancing
MISS FAWCETT—MISS HOYT
177 Huntington Ave. Ken. 6153

5 PRIVATE LESSONS $2
FLORENCE KELLY
210 HUNTINGTON AV. Back Bay 2581

LERNER Tel. B. B. 9383-9281
Class and Private Lessons Daily
Special Summer Rates! Socials Wed. Eve.

LOOMIS 93 MASS. AVE.
Tel. KENMORE 0121
TEN 1-HOUR CLASS LESSONS, $7
Private, Modern or Stage, Any Time

INSTRUCTION

BARBERING—BOBBING
Expert instruction, modern school, success guaranteed. Call or write for free booklet. Barber School, 1039 Wash. St., Boston. (Near Dover St. El.) Branches in all principal cities in New England.

LEARN barbering, get in on demand for barbers. Moler Barber Institute, 19 Harrison Ave., Boston. Hub 1480.

DOGS—CATS—PETS

25 PRETTY pups and grown dogs; different breeds; also angora kittens, $3 to $5. 109 Broadway, Everett. Mtos. Tel. Ever ett 1209-M.

MUSICAL INSTRUMENTS

PIANOS $25 up; $5 monthly. Brooks, 110 Sumner St., over Marston's.

Automobiles and Accessories

Guaranteed One Year Regardless of Mileage
The Central Automobile Tire Co. is the Only Concern Selling
GOODYEAR
TIRES on CREDIT
$1.00 as low as $0.56 per Week
OPEN EVENINGS AND SUNDAYS
FREE SERVICE
CENTRAL AUTOMOBILE TIRE CO
MAIN OFFICES & SALESROOMS
119 STANIFORD ST
179 MASS. AVE. NEAR BOYLSTON ST.
892 WASH. ST. NEAR BROADWAY
380 MASS. AVE. NEAR COLUMBUS AVE.

OPEN AIR SALE
MUST MOVE
Buick 7 Pass. Sedan $145
1923 Buick Touring 165
1924 Chevrolet Coach 95
1924 Dodge Coupe 175
1925 Essex Coach 195
1926 Model T Ford Sedan, cash 250
1926 Ford Tudor 225
1921 Hudson Coach 145
1925 Indian Motorcycle 75
Studebaker Spec. 6 Road 100
1924 Peerless Sedan 325
1921 Ford 1-ton truck 95
Nash Touring 90
Liberty Sedan 100
30 others.
See Us Before You Buy
CENTRAL AUTO SALES
87-91 Mass. Ave., Cambridge
Opposite Technology. Open Eves. Time
CASH, TERMS OR TRADE

JEFFREY NICHOLS MOTOR CO
USED CAR WHEELTIME SALE
'25 Stutz Sedan $595
'24 Hupp 6 Sedan 375
'25 Cleveland Coach 595
'25 Buick Coupe 495
'24 Ford Tudor 175
'25 Dodge Sedan 345
65 OTHERS. BARGAINS
Open Evenings. Easy Terms
978 COMMONWEALTH AVE
at LASELL STA. STORE

Indian Motorcycle
$125
This Spade Indian looks and runs like a new machine. As an advertising feature we will sacrifice this at $125.
J. C. HARVEY
660 Beacon St. at Kenmore Station

1927 HUDSON COACH
Perfect condition. $250 down, balance on easy terms.
Greek Knight Whippet Co.
205 BROADWAY, EVERETT
Tel. Everett 0022 Evenings

AUTO-SAVE-YARD
Largest distributors of used auto parts in New England. Parts for all makes of cars
1923 River St., Meadville
TEL. HYDE PARK 0280

1927 FLINT SEDAN
Fully equipped, 4-wheel hydraulic brakes, private owner, driven about 12,000 miles. Cost $1495. Sacrifice $1195.
1926 HUDSON SEDAN
$495—Very fine condition. Private owner trade. 47 Austin St., Cambridge.
1926 HUDSON BROUGHAM
Tires, motor and finish excellent. Price $495. Owner leaving Boston. 2077 Mass. Ave., Dav. 2044.

1926 Ford Fordor Sedan
Equipped with Balloon Tires, 5077 Mass. Ave., Dav. 2044.

1 Oak, 4-door, GOOD BUY, WITH MISREPRESENTATION REMOVED
1 Oak, 4-door, GUARANTEED USED CAR SALESROOM, 270 BEACON St.

STUDEBAKER
Walker Inline Co., 86 Broadway Av., Revere.
Tel. Revere 0-1-M-1. Open Eves. and Sun.
Terms can be arranged. Mystic 1631.

BUICK TOURING, 32 model; the car for the family. Call Medford 2091.

'28 PAIGE SEDAN, $725; Paige Brougham, $625; '28 Chrysler Sedan, $1295; '28 Coach, $800; '28 Coupe, $750; '24 Studebaker Sedan, $325; Chrysler Sedan, $195; Dodge Sedan, $425; easy terms; evenings, Sundays. Open Sundays. Irving Paige Dealers, 157 Wash. St., Dor.; Talbot 0200.

BEST USED TIRE BARGAINS. Write or call 1000 Tire & Rim Co., 1000 Mass. Ave., Cambridge.

MILLER Rolling, Brakes, Gauges, Wire Wheels, Lowering, Springs, Steering. Geo. W. Miller & Co., 1000 Mass. Ave., Cambridge.

USED CAR Bargains, thinking, Premier Automobile Co., 47 Austin St.

SELL us your car for cash. Park Square Auto Co., 561 Commonwealth Ave.

HENSHAW
DODGE CARS
Our automatic price reduction plan keeps stock moving
8 Examples—99 Others
1927 Marmon Cabrio..$1050
1928 Dodge 128 Sedan 775
1928 Hudson Coach.. 800
1926 Dodge Spl. Tour. 465
1926 Hupmobile Sedan 635
1927 Pontiac Sedan .. 575
1926 Ford Sedan 195
1926 Dodge Sedan 450
Easy Terms—Open Evenings
HENSHAW MOTOR CO.
985 Commonwealth Ave. Stn. 3600

ATTENTION
Wanted—300 Automobiles for Export and U. S. Trade Also Pleasure Yachts and Motor Boats.
Call, Write or Wire
U. S. MOTOR CAR CO.
66 Broadway, Boston
(32 Years Appraisers)
NEAR STATLER HOTEL
Tel. Capitol 1146

ATTENTION
SELL, LEASE or TRADE
35-CAR GARAGE
New cement building. Located in heart of city. Now occupied, doing a profitable business. Ideal for NEW or USED CARS. Storage, Repairing and Accessories. Also a good opportunity for some live wire. MUST DISPOSE AT ONCE.
Call Jackson 298

10 1926 Essex Coaches $395
10 1926 Hudson Coaches $395
GUARANTEED. Cash or Terms. Produced. Now here. Guaranteed Terms. Tel. Beach 3779
196-197 Broad St., Lynn. Jackson 234.

1925 Chevrolet Touring $110
1925 Ford Coupe 125
1924 Overland Sedan 225
ATTON & JONES, Inc.
75 Salem St., Medford. Mystic 0585.

$150
Takes an essex or Maxwell sedan; engine recently rebuilt. 8 perfect semi-balloon tires. Open Sundays. 1000 Mass. Ave., 12 Marshall St., Somerville.

1928 ESSEX SEDAN
Super six, fully equipped, 2000 miles, new car guarantee. Private owner, must sell at once. Call Cambridge 3400.

'25 7-PASS. HUDSON SEDAN
Excellent condition throughout; a real bargain. Call Cambridge 3400 or Modern Esex Co., 1077 Mass. Ave., Cambridge.

1925 Essex Coach $165
Fine condition; many extras. Will give terms. Call Cambridge 3400.

OAKLAND COUPE—Remodeled, 1928 type; new upholstery and mechanical condition of car guaranteed. Will trade for sedan. Call Daniels Chevrolet Co., 647 Mt. Auburn st., Watertown. Tel. Watertown 0-1-M-1.

'28 CHEV. COACH—Is just like new; has been used only by owner's wife; will exchange it with a new car. Grove Hall Motor Sales, 1 Grove Hall Sq., Roxbury. Highland 1800.

'28 DODGE SEDAN, 1924 Tudor; fine engine, has many extras; near terms. F. M. C. Motor Co., 1000 Mass. Ave., Cambridge.

'25 HAIG—Real live buy; excellent appearance throughout; 5 wire wheels. H. C. A. Motor Co., 120 Main St., Waltham.

1925 FORD FORDOR SEDAN—6 balloon tires, excellent condition throughout. $125. Dunkle Chevrolet Co., 941 Mt. Auburn st., Watertown. Tel. Middlesex 1672.

MAMMOTH TIRE SALE
We are forced to unload all other makes, such as United States, Fisk, Mogul, Miller, Firestone, etc., this to make room for another carload of Federal tires.
HIGH PRESSURE
30x3½ ..... $

EDITORIAL PAGE OF THE ☆ ☆ BOSTON EVENING AMERICAN ☆ BOSTON, AUGUST 8, 1928

THE BOSTON AMERICAN'S PLATFORM FOR BOSTON AND NEW ENGLAND

For BOSTON:
1—Clean streets.
2—Solution of traffic and parking problems.
3—Better pay for honest public service.
4—An airport SECOND TO NONE.
5—Erection of a MUNICIPAL AUDITORIUM to compare with any in the land, in order that Boston, properly supplied with first-class hotels, may be the premier convention city of the U. S. A.

For NEW ENGLAND:
1—Weld the six States into a unit through the activities of the New England Council, thus creating a community consciousness.
2—Promote intercourse with Central and South America, encouraging New Englanders to "turn to the sea" again.
3—Keeping everlastisy at the job of telling the rest of the country all about our unique advantages: Summer and Winter Playground of the Nation.
4—Foster the prospey of our industries through (1) greater efficiency in production and (2) the use ofmodern methods in merchandising.
5—Promote in ever way such natural resources as forests, water powers and fisheries.
6—Assist New Englai agriculture to better marketing methods.

Definitely Established

United States Is the World's Leading Market for Capital

This last year has seen the United States definitely established as the world's leading market for capital.

Our foreign investments in 1927 amounted to $1,376,000,000, as against only $674,000,000 loaned abroad by Great Britain, according to the authoritative figures of the National Industrial Conference Board.

We are going ahead still more rapidly in 1928. In the first six months of this year we bought $1,053,000,000 of foreign securities, in the same period Great Britain absorbed only $293,000,000, less than one-third of the amount which was placed in the United States.

These figures are significant in many directions.

1—Our enormous foreign investments are a leading reason for the growth of our export trade, particularly in manufactures, in which we are beginning to dominate foreign markets.

Money loaned for the construction of a railroad in Colombia or in China generally means—and always should mean—a railroad built by American engineers, using American rails and rolling stock, and in the future calling for additional American material as the equipment wears out. In the words of the old British proverb, "Trade follows the investment."

2—In the face of these figures, the "hands off" foreign policy of the pacifists in Congress is a policy of nonsense.

The twenty-five thousand million dollars owed us from abroad (an amount equal to the total national wealth of the kingdom of Italy) gives us an unexampled stake in the maintenance of peace and order in the world.

But it also confronts our government with the necessity of providing a policy and a means of protecting our legitimate rights when threatened in the world.

3—Specifically, the navy is the means of protecting American lives and property and trade abroad and on the high seas. Since our foreign interests are now equal to those of England, and will soon become far greater, England cannot consistently criticise our possession of a navy equal to hers. No American ought to be satisfied with anything else.

4—Acting together, the American and British navies, strengthened by airplane carriers and the mobile air forces which will be the heart of sea power in the future, can be the greatest single influence for world peace and order.

Violin—Finest Instrument

A Fine Young Artist, Also

THE VIOLIN ADDS TO A YOUNG GIRL'S BEAUTY

This talented young actress is Erna Rubenstein, a Hungarian girl of great promise, now playing in the United States. Hear her if you have the chance.

Young ladies of the United States, please notice how sensibly this girl of talent dresses, how pretty and becoming the velvet concert dress is. Just high enough, just low enough in the neck. And, although the picture doesn't show it, we assure you that it comes well below the girl's knees.

She has common sense.

This, however, is about the VIOLIN, noblest of all instruments, from the savage's tom-tom, or hollow tree trunk, beaten with clubs, all the way up to the grand piano and the pealing organ.

The violin comes nearest to the human voice. It is the absolutely perfect musical instrument.

And the violin, even better than the harp, emphasizes the beauty and grace of a young woman playing it.

The artist with a violin actually creates the music in the instrument with the power of his own feeling. He does not hit a hammer against strings, but actually touches the strings with the bow, that contact being the expression of his own emotion and feeling.

There has probably been no finer music ever heard on

Continued in last two columns

Dodging the Rollers

By T. E. Powers

A RADIO CAMPAIGN FOR PRESIDENCY

By DR. FRANK CRANE

IN 1920 Station KDKA of Pittsburgh played a Listz rhapsody on an automatic piano and asked the audience whether they liked it and if they wanted any more.

In a week the electrical shops in Pittsburgh and the surrounding country sold out all their radio supplies. The people liked it and so radio broadcasting was born.

From one station in 1920 to 700 in 1928.

No industry that we know of has developed so rapidly as the radio business.

Those of us who were half inclined to buy the stock a short time ago when it was selling around 90 are now kicking ourselves because we didn't do it.

Twenty million people listened in at each of the presidential conventions. Those who were present at the conventions did not learn of Hoover's and Smith's nomination any sooner than the listeners-in.

Calvin Coolidge was the first President to use the radio in his campaign.

In the coming campaign the radio is destined to play an important part. It now ranks with the newspapers as a medium for publicity.

It will cost somebody a good deal of money for a campaign speaker to exalt his candidate and his party, but as far as we know nobody is going to object to campaign expenses of this kind.

Congress has provided by a law enacted in 1926 that all parties shall have equal rights in broadcasting. Of course, however, the candidate with the most money behind him will most use the radio.

It is a far cry from a candidate making speeches in various halls throughout the country and from the rear platform of trains or talking to a few hundred people from his porch to speaking by means of the radio into millions of ears at the same time.

Excellent as our newspapers are in reporting the speeches of candidates the radio is better, for it enables the populace to hear the man's voice and to hear it without going to a meeting, in the privacy of his own home.

Conditions are rapidly changing and before long we shall probably see the antiquated viva voce elections in little booths in the streets done away with and voting by mail adopted.

It is all a question of getting to the people rapidly and of quickly ascertaining their will. New inventions go forward with the progress of democracy.

(Copyright, McClure Newspaper Syndicate.)

THE RHYMING OPTIMIST

By ALINE MICHAELIS

SO drugged with sleep the wide land lies beneath the heat's gold haze, naught stirs save painted dragon-flies that wing down flower-sweet ways. Naught stirs, the very air too still to move a leaf, a bud, and the cicadas' chorus shrill leaves off its pulsing flood. All drugged with sleep, each creature now admits the noonday spell, the linnet songless on the bough, no squirrel from field or dell. No beast's low calls, no bird's gay chime, no murmur from the soil while nature rests a little time from all her loveliness by toil.

LISTEN, WORLD!

By ELSIE ROBINSON

ONE of my friends has a strange quality.

HE SETS PEOPLE FREE.

I do not mean that he sets their bodies free, although he has done this for many a broken man. There is a greater feat than setting bodies free and that is the freeing of spirits. My friend sets spirits free.

HE SETS SPIRITS FREE FROM FEAR—FEAR OF THE WORLD AND FEAR OF THEMSELVES.

When you come into my friend's presence you are suddenly at ease. You breathe better. You do not actually realize that you are breathing better, but the relief is there.

You know how it is when you come out on the top of a high mountain. Far below you lie the crowded places—the little walled-in roads that smell of dust and soiled humanity — the little walled-in thoughts that smell of greed and hate. And about you lie the sunlight and the endless sky and the clean, cool air that goes on and on to God.

A great relief comes to you—as though doors opened in your frightened mind and tired heart. You do not know exactly why this relief has come to you. You do not stop to analyze those dusty, crowded places far below—nor the sunlit peace that lies about you. You only know that you are FREE—free from all the petty, clutching, nagging of that lower life—free from the petty, clutching fear within yourself.

And because you are free you feel a new courage and a new pride. You suddenly fit yourself to the wide peace and the tall stature of that mountain top. You know at last how a man should feel—A FREE MAN.

That is the way one feels in the presence of my friend. I have seen it happen so often with all manner of people. I am never weary of seeing it happen, for I think it is the finest sight on earth.

Now perhaps you are thinking that my friend achieves this miracle by some sweet, saintly magic. Nothing of the sort. I do not believe that man has a saintly bone in his body. If he has, it must be having a lone-some time of it. He has lived a very full and highly explosive life. He has done a large number of things he should not have done, and I suspect he is ready to do most of them again at a moment's notice. There is no odor of sanctity about him—not even a sniff. Nor has he any creed or high-sounding slogans. He makes no attempt to reform people or inspire them. Nor does he pity or console them.

HE SIMPLY DOES NOT JUDGE THEM.

He accepts people as they are without a question. He never asks what they have done. He does not even care what they have done. He only cares for THEM—for that inner self which is so strangely remote from the acts of the body. He is friendly to that inner self, respects it and greets it with the greeting of a comrade.

And because he does this, he releases people from fear. He releases them from fear as a mountain top releases them from the clutch of the cruel streets. And, for a little while, in the blessedness of that relief, the spirit stands tall and straight and proud, and breathes as free men breathe on a mountain top.

It is amazing how honest and brave people become if you release them from fear—if you let them breathe like free men. But you must be a mountain top yourself to do it. You must have risen far, far above the desire to clutch and punish. As my friend has.

Copyright, 1928, King Features Synd., Inc.

WORDS OF THE WISE MEN

Why comes temptation but for man to meet
And master and make crouch be neath his feet.
And so be pedestaled in triumph?
—Browning.

Strong reasons make strong actions.—Shakespeare.

Experience has always shown, and reason also, that affairs which depend on many seldom succeed.
—Guicciardini.

Talent is that which is in a man's power. Genius is that in whose power a man is.
—Lowell.

The mind begins to boggle at unnatural substances as things paradoxical and incomprehensible.
—South.

He is wise who can instruct us and assist us in the business of daily virtuous living.
—Carlyle.

Science and art belong to the whole world, and before them vanish the barriers of nationality.
—Goethe.

Pity and commiseration are mixed with some regard for the thing which one pities.
—Montaigne.

The jealous man is not angry if you dislike another, but if you find those faults which are in his own character, you discover not only your dislike of another, but of himself.—Addison.

It is every man's duty to labor in his calling, and not to despond for any misacriage or disappointments that were not in his own power to prevent.—L'Estrange.

Ambition can creep as well as soar.
—Burke.

New York Day by Day

by O. O. McINTYRE

NEW YORK, Aug. 8—When a sudden quiet comes to Chinatown, the police become taut with expectancy. Plainclothes men are hurried to every pivotal point in the crooked narrow streets running off the big of Chatham Square. Patrolmen walk in pairs.

It is the calm before the storm—an interlude preceding the bark of sawed-off shotguns in another tong war. In the subterranean catacombs shuffling figures are hatching a reprisal that now run Chinatown's streets red with blood.

The first symptom is when the Chinese children are kept in from sidewalk games. Slowly life seems to evaporate. Tables are no longer set on the restaurant balconies. Chinese with impassive faces lurk with heavy-lidded indifference in hallways.

But their hands are in their loose sleeves—clutching knives. Old men squat in the dark interior of their shops, apparently drowsing, but in reality waiting. From a mysterious source the word has gone out, and any second the hatchets may fly.

At a thousand different vantage points eyes are glued to peepholes. The melee begins like the quick glare of a rocket. And in an instant the streets are swarming. A tong battle rarely lasts over five or ten minutes, but the carnage is often frightful.

Before the ambulances have moved the dead and wounded Chinatown is again showing the world its usual sleepy decorum. Everybody shuffles about his accustomed business. Children return to pavement play and the streets fill with leisurely strollers.

The police face the inscrutability that is so characteristically Chinese. Nobody knows anything. Oblique eyes seem filmed by a dull indifference. There are many arrests, but that is all. And the police merely await another outbreak.

NOTHING is quite so agonizing as to be a part of an audience watching the first night finale of a play. In theatrical parlance it is "laying an egg." When a flop is pronounced the actors sense it before the drop of the curtain on the first act, but carry on with a hopeless futility. To them it means another dreary hunt for work. It is a phase of the optimism of the stage for no player to believe a play can flop until it actually does on the first night. It seems to come as a surprise always.

THE boy in every man, no matter how great he becomes, is symbolized by a New York millionaire who has a workroom where he spends odd hours making mechanical toys. He has manufactured an enormous collection, including a tiger that walks toward you and makes a sullen spring.

ONE of the highest paid window decorators receives $500 a week for supervising the displays in a Fifth Avenue department store in the modernistic manner.

A NEW job is that of flag po gilding. These intrepid experts scamper to the top of flag poles at dizzy buildings and touch up the knobs with gold leaf. There are five or six who make a good living this way. The pay is $30 a day, and keeps one out in the open air.

TOP salary for a servant girl is paid by a family living on an estate near Roslyn, L. I. The woman entered employment eighteen years ago at $7 a week. She has become so indispensible to the household her salary is now $5000 a year aboard. And a month in Europe each summer.

FLAPPER talk and its assurance is confounding to those of us beginning furtively to edge up to thopper and lower sets in dental display cases. Today a shingled young thing dropped her vanity case which I restored. "That was clever of you," she said, and all I could think to reply was, "Yes mam."

Copyright, 1928, by the McNaught Syndicate, Inc.

What's in the Woodpile?

Any More Conscription for Young Americans, by Any Chance?

Without waiting for that new peace treaty to be signed, Europe begins telling what is expected of us.

First and foremost, Europe expects us "TO BACK UP OUR TREATY." In other words, we say we are for peace and don't want war. All right. Then, if war comes, it will be the business of the United States to jump in and **ATTEND** to it, even though we had nothing to do with **STARTING** it.

That may be Europe's view and the view of some sloppy sentimentalists in the United States, well past the age of conscription.

But it isn't the view of this country, and it won't be the view of young men invited to submit to conscription, and accept another dose of "over there."

Violin—Finest Instrument

Continued from first two columns

earth, barring the human voice, than the playing of Paganini, greatest violinist of all times.

If you have several children of talent, let one of them play the violin, by all means, and GET A GOOD INSTRUMENT, even if you have to hunt patiently and get good help in the choosing.

Whatever you do, as Henry Ford says, "Let the children play something." They will enjoy the music that they create themselves, feel it, and **CREATING** develops them. **Don't let them go through life being merely listeners and hearers of what others do on the radio or the talking machine. Radio and talking machine are admirable. Every family should have both. But it is well for us to remember the Bible's command: "But be ye doers of the word, and not hearers only."**

What Do You Know?

BOSTON'S ORIGINAL KNOWLEDGE TEST

Reg. U. S. Pat. Off.

Complete these quotations:

1. "Into the jawe of death
Into the mouth of ——
Rode the Six Hundred."
—Tennyson.

2. "For a man's house is his ——."—Coke.

What word means the opposite?

3. Gloom — honesty
4. Lofty — pellucid
5. Mendacity — radiance
6. Opaque — fragile
7. Brawny — alert
8. Dilatory — stunted

Do you know:

9. Who wrote "The Revolt of the Angels"?
10. Arizona was originally part of what country?
11. What island is called "Queen of the Antilles"?
12. What were the earliest people known to us as a nation?
13. On what mountain did Moses give the commandments?
14. Who was the first white child born in New England?
15. Who was vice-president under Jefferson?

See tomorrow's paper to verify your results. Answers to yesterdays' tests:

1. Columbus' birthplace. 2. On River Neva. 3. 5000 feet above sea. 4. Famous for lace. 5. Capital of Tennessee. 6. George Meredith. 7. Charles Major. 8. Robert Louis Stevenson. 9. Charles Dickens. 10. Sir Walter Scott. 11. Testing. 12. Duty. 13. Cannon's. 14. Sepulchres. 15. Earth.

Copyright, 1928, Boston American and King Features Syndicate, Inc.